

Submit 3 Copies To Appropriate District
Office
District I
1625 N French Dr, Hobbs, NM 88240
District II
1301 W Grand Ave, Artesia, NM 88210
District III
1000 Rio Brazos Rd, Aztec, NM 87410
District IV
1220 S St Francis Dr., Santa Fe, NM
87505

State of New Mexico
Energy, Minerals and Natural Resources

Form C-103
June 19, 2008

RECEIVED
SEP 14 2009
HOBBSOCD

CONSERVATION DIVISION
1220 South St. Francis Dr.
Santa Fe, NM 87505

| |
|---|
| WELL API NO. 30-025-25802 |
| 5. Indicate Type of Lease STATE <input checked="" type="checkbox"/> FEE <input type="checkbox"/> |
| 6. State Oil & Gas Lease No. |
| 7. Lease Name or Unit Agreement Name CENTRAL VACUUM UNIT |
| 8. Well Number 121 |
| 9. OGRID Number 4323 |
| 10. Pool name or Wildcat VACUUM GRAYBURG SAN ANDRES |

| | |
|--|--|
| SUNDRY NOTICES AND REPORTS ON WELLS (DO NOT USE THIS FORM FOR PROPOSALS TO DRILL OR TO DEEPEN OR PLUG BACK TO A DIFFERENT RESERVOIR. USE "APPLICATION FOR PERMIT" (FORM C-101) FOR SUCH PROPOSALS.) | |
| 1. Type of Well: Oil Well <input type="checkbox"/> Gas Well <input type="checkbox"/> Other <u>INJECTION</u> <input checked="" type="checkbox"/> | |
| 2. Name of Operator CHEVRON U.S.A. INC. | |
| 3. Address of Operator 15 SMITH ROAD, MIDLAND, TEXAS 79705 | |
| 4. Well Location Unit Letter N: 400 feet from the SOUTH line and 2380 feet from the WEST line Section 6 Township 18-S Range 35-E NMPM County LEA | |
| 11. Elevation (Show whether DR, RKB, RT, GR, etc.) | |

12. Check Appropriate Box to Indicate Nature of Notice, Report or Other Data

NOTICE OF INTENTION TO:

PERFORM REMEDIAL WORK ☐ PLUG AND ABANDON ☐
TEMPORARILY ABANDON ☐ CHANGE PLANS ☐
PULL OR ALTER CASING ☐ MULTIPLE COMPL ☐
DOWNHOLE COMMINGLE ☐

SUBSEQUENT REPORT OF:

REMEDIAL WORK ☐ ALTERING CASING ☐
COMMENCE DRILLING OPNS. ☐ P AND A ☐
CASING/CEMENT JOB ☐

OTHER: ☐

OTHER: RUN MIT

13. Describe proposed or completed operations. (Clearly state all pertinent details, and give pertinent dates, including estimated date of starting any proposed work). SEE RULE 1103. For Multiple Completions: Attach wellbore diagram of proposed completion or recompletion.

9-02-09: DISCONNECTED THE INJECTION LINE & PERFORMED TA TESTS WITH INJECTION EQUIPMENT IN THE HOLE. TEST TO 540 PSI FOR 30 MINUTES. (ORIGINAL CHART & COPY OF CHART ATTACHED).

WELL IS TEMPORARILY ABANDONED.

This Approval of Temporary
Abandonment Expires 9-14-2014

Spud Date:

Rig Release Date:

I hereby certify that the information above is true and complete to the best of my knowledge and belief.

SIGNATURE Denise Pinkerton TITLE

REGULATORY SPECIALIST

DATE 09-11-2009

Type or print name DENISE PINKERTON

E-mail address: leakejd@chevron.com

PHONE: 432-687-7375

For State Use Only

APPROVED BY: Sam W. Hill TITLE

DISTRICT 1 SUPERVISOR

DATE SEP 14 2009

Conditions of Approval (if any):

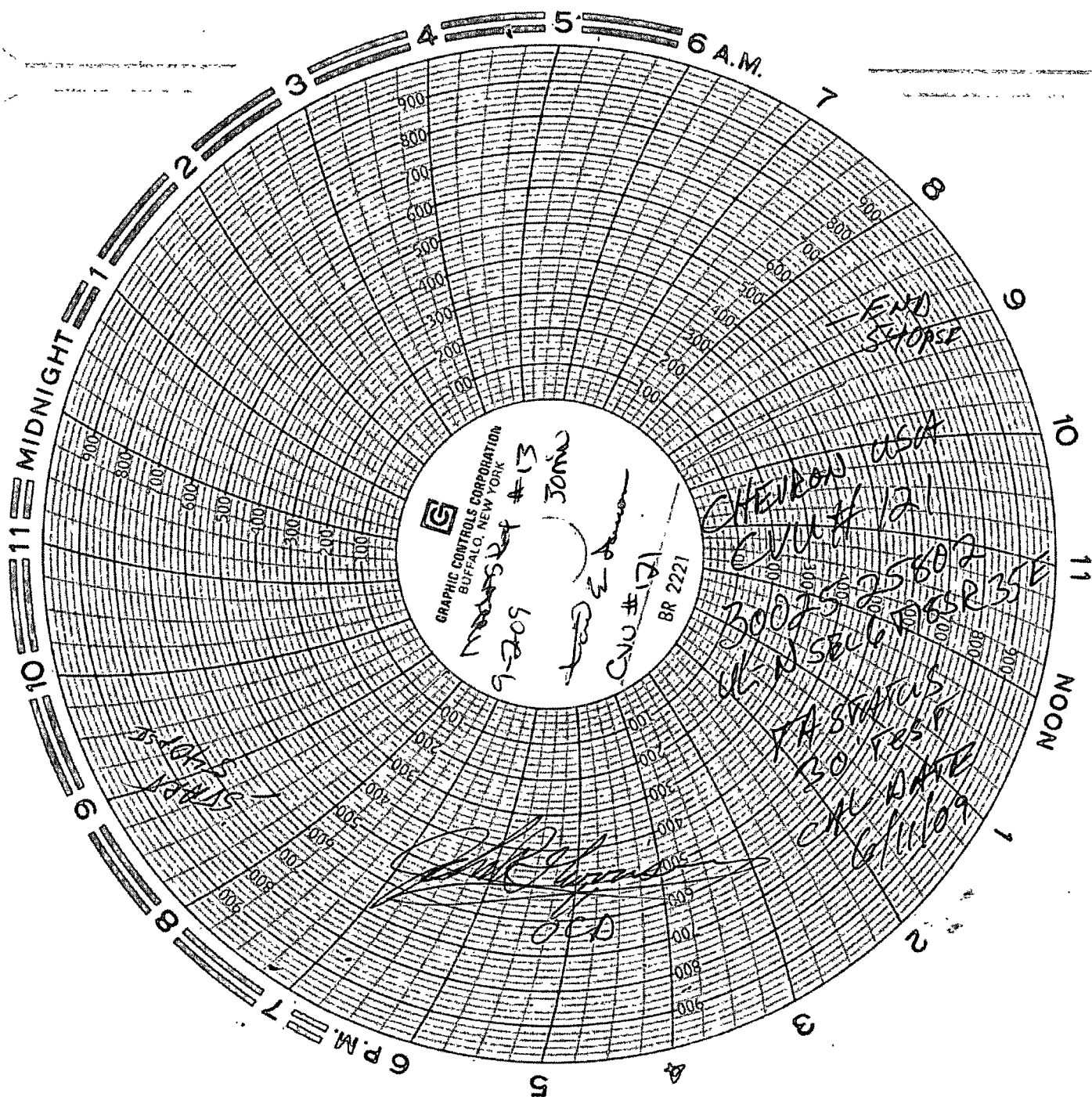

400' S
2380' W
Injection
State