

Submit 1 Copy To Appropriate District Office
 District I
 1625 N. French Dr., Hobbs, NM 88240
 District II
 1301 W. Grand Ave., Artesia, NM 88210
 District III
 1000 Rio Brazos Rd., Aztec, NM 87410
 District IV
 1220 S. St. Francis Dr., Santa Fe, NM 87505

State of New Mexico
 Energy, Minerals and Natural Resources
RECEIVED
 OIL CONSERVATION DIVISION
 NOV 17 2009
HOBBSD
 1220 South St. Francis Dr.
 Santa Fe, NM 87505

Form C-103
 October 13, 2009

| | | |
|---|--|--|
| SUNDRY NOTICES AND REPORTS ON WELLS (DO NOT USE THIS FORM FOR PROPOSALS TO DRILL OR TO DEEPEN OR PLUG BACK TO A DIFFERENT RESERVOIR. USE "APPLICATION FOR PERMIT" (FORM C-101) FOR SUCH PROPOSALS.) | | WELL API NO. <u>30 025 10690</u> ✓ |
| 1. Type of Well: Oil Well <input checked="" type="checkbox"/> Gas Well <input type="checkbox"/> Other <input type="checkbox"/> | | 5. Indicate Type of Lease STATE <input checked="" type="checkbox"/> FEE <input checked="" type="checkbox"/> ✓ |
| 2. Name of Operator <u>Whiting Oil and Gas Corp</u> | | 6. State Oil & Gas Lease No. <u>301940</u> |
| 3. Address of Operator <u>400 W. Illinois, Ste. 1300, Midland, Tx 79701</u> | | 7. Lease Name or Unit Agreement Name <u>Skelly Penrose B Unit</u> |
| 4. Well Location Unit Letter <u>M</u> : <u>660</u> feet from the <u>South</u> line and <u>660</u> feet from the <u>West</u> line Section <u>9</u> Township <u>23S</u> Range <u>37E</u> NMPM <u>Lea</u> County | | 8. Well Number <u>60</u> ✓ 9. OGRID Number <u>25078</u> ✓ |
| 11. Elevation (Show whether DR, RKB, RT, GR, etc.) | | 10. Pool name or Wildcat <u>Langlie Mattix, 7 Rvrs. Qn-Grbg</u> ✓ |

12. Check Appropriate Box to Indicate Nature of Notice, Report or Other Data

| | | | |
|--|--|--|--|
| NOTICE OF INTENTION TO: PERFORM REMEDIAL WORK <input type="checkbox"/> PLUG AND ABANDON <input type="checkbox"/> TEMPORARILY ABANDON <input type="checkbox"/> CHANGE PLANS <input type="checkbox"/> PULL OR ALTER CASING <input type="checkbox"/> MULTIPLE COMPL <input type="checkbox"/> DOWNHOLE COMMINGLE <input type="checkbox"/> | | SUBSEQUENT REPORT OF: REMEDIAL WORK <input type="checkbox"/> ALTERING CASING <input type="checkbox"/> COMMENCE DRILLING OPNS. <input type="checkbox"/> P AND A <input type="checkbox"/> CASING/CEMENT JOB <input type="checkbox"/> <u>T/A STATUS TEST</u> | |
| OTHER: <input type="checkbox"/> | | OTHER: <u>MIT CHART</u> <input checked="" type="checkbox"/> | |

13. Describe proposed or completed operations. (Clearly state all pertinent details, and give pertinent dates, including estimated date of starting any proposed work). SEE RULE 19.15.7.14 NMAC. For Multiple Completions: Attach wellbore diagram of proposed completion or recompletion.

10/20/2009: RV to chart pressure
begin: 510 psi
end: 490 psi
chart attached

This Approval of Temporary 10/20/2010
 Abandonment Expires
 Initial T/A 6/11/1998

Spud Date:

Rig Release Date:

I hereby certify that the information above is true and complete to the best of my knowledge and belief.

SIGNATURE Laura Clepper TITLE Regulatory Analyst DATE 11/4/2009

Type or print name Laura Clepper E-mail address: laura.clepper@whiting.com PHONE: 432.686.6718
For State Use Only

APPROVED BY: Mark Whitaker TITLE Compliance Officer DATE 11/18/2009

Conditions of Approval (if any):

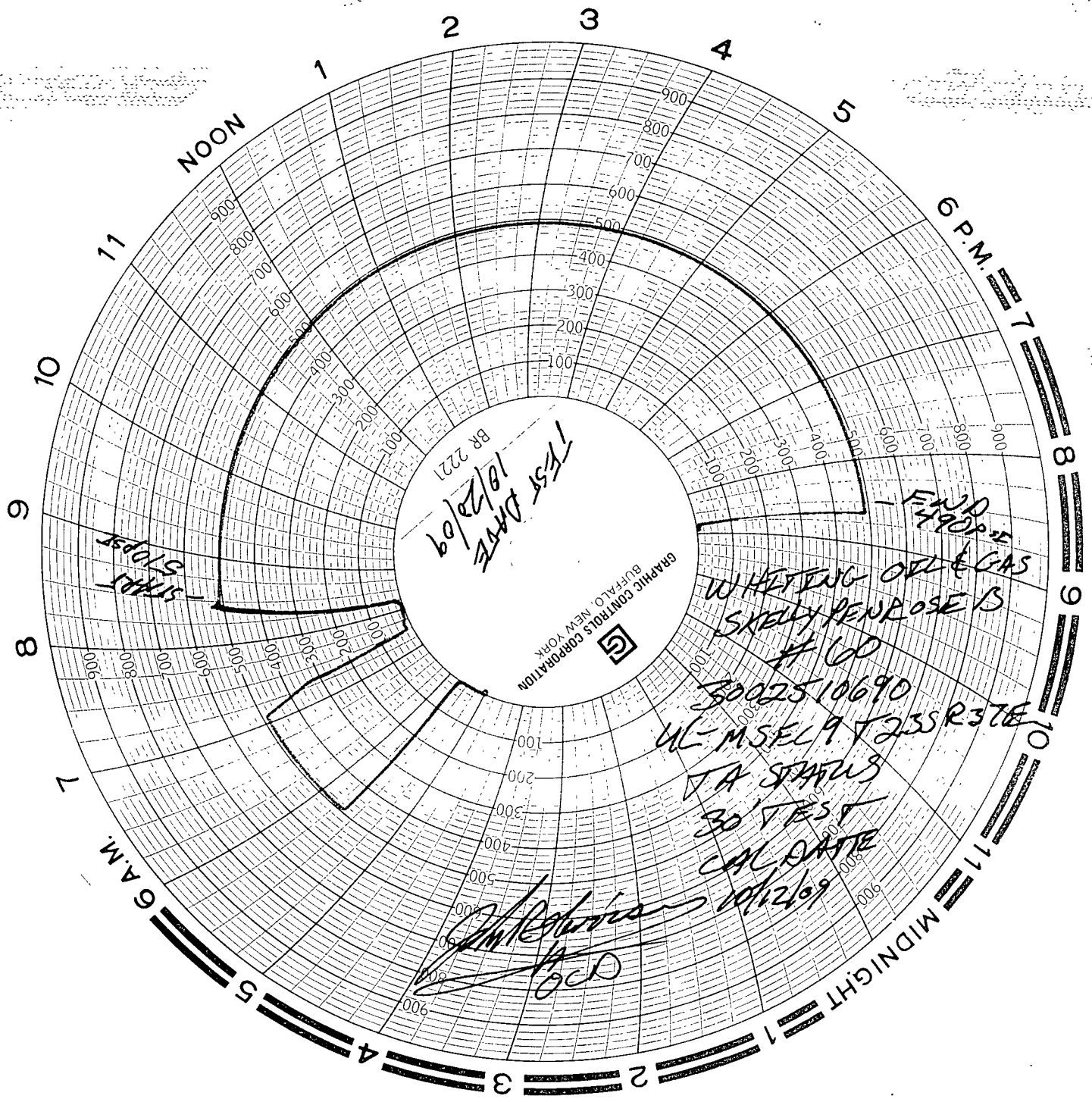

TEST DONE
10/22/09
BR 2221

GRAPHIC CONTROLS CORPORATION
BUFFALO, NEW YORK

WHITING OIL & GAS
SKULLY PENROSE B

60
5002510690

UL-MSEL 9 T235R3TE

TA STATUS

30 TEST

CAL DATE

[Signature]
OCD

STARTS
STOPS

FIND
F490P2