

District I
1625 N. French Dr , Hobbs, NM 88240
District II
1301 W. Grand Avenue, Artesia, NM 88210
District III
1000 Rio Brazos Road, Aztec, NM 87410
District IV
1220 S. St. Francis Dr , Santa Fe, NM 87505

State of New Mexico
Energy Minerals and Natural Resources

Form C-101
June 16, 2001

Oil Conservation Division
1220 South St. Francis Dr.
Santa Fe, NM 87505

RECEIVED
JAN 05 2010
HOBBSDO

Submit to appropriate District Office
 AMENDED REPORT

APPLICATION FOR PERMIT TO DRILL, RE-ENTER, DEEPEN, PLUGBACK, OR ADD A ZONE

¹ Operator Name and Address Texland Petroleum-Hobbs, LLC 777 Main Street, Suite 3200 Fort Worth, Texas 76102		² OGRID Number 113315
³ Property Code 37691	⁵ Property Name Parker 23	³ API Number 30-025-39631
⁹ Proposed Pool 1 East Garrett Drinkard		⁶ Well No #2
⁹ Proposed Pool 1		¹⁰ Proposed Pool 2

⁷ Surface Location

UL or lot no	Section	Township	Range	Lot Idn	Feet from the	North/South line	Feet from the	East/West line	County
N	23	16S	38E		371'	South	2007'	West	Lea

⁸ Proposed Bottom Hole Location If Different From Surface

UL or lot no	Section	Township	Range	Lot Idn	Feet from the	North/South line	Feet from the	East/West line	County

Additional Well Information

¹¹ Work Type Code N	¹² Well Type Code O	¹³ Cable/Rotary R	¹⁴ Lease Type Code P	¹⁵ Ground Level Elevation 3698'
¹⁶ Multiple N	¹⁷ Proposed Depth 8400'	¹⁸ Formation Drinkard	¹⁹ Contractor Norton	²⁰ Spud Date Feb 14, 2010

²¹ Proposed Casing and Cement Program

Hole Size	Casing Size	Casing weight/foot	Setting Depth	Sacks of Cement	Estimated TOC
12 1/4"	8 5/8"	24#	2150'	950 sks	surface
7 7/8"	5 1/2"	17#	8400'	1950 sks	surface

²² Describe the proposed program. If this application is to DEEPEN or PLUG BACK, give the data on the present productive zone and proposed new productive zone Describe the blowout prevention program, if any. Use additional sheets if necessary.

Texland plans to drill the proposed well to a total depth of 8400' and complete as an East Garrett Drinkard producing well. After reaching TD the completion procedures will be determined after evaluation of the well.

Attached is the well plat C-102, location and vicinity maps, the proposed diagram of the rig layout, the blowout preventer diagram, the proposed wellbore schematic, and form C-144 EZ Pit Permit w/Closed Loop Design Plan and System Layout diagram.

Permit Expires 2 Years From Approval Date Unless Drilling Underway

²³ I hereby certify that the information given above is true and complete to the best of my knowledge and belief.	OIL CONSERVATION DIVISION	
Signature <i>Vickie Smith</i>	Approved by: <i>[Signature]</i>	
Printed name Vickie Smith	Title PETROLEUM ENGINEER	
Title Regulatory Analyst	Approval Date JAN 06 2010	Expiration Date
E-mail Address vsmith@texpetro.com		
Date 1/4/2010	Phone: 575-397-7450	Conditions of Approval Attached <input type="checkbox"/>

DISTRICT I
1625 N. FRENCH DR., HOBBS, NM 88240

State of New Mexico
Energy, Minerals and Natural Resources Department

Form C-102

DISTRICT II
1301 W. GRAND AVENUE, ARTESIA, NM 88210

OIL CONSERVATION DIVISION
1371 SOUTH ST. FRANCIS DR.
Santa Fe, New Mexico 87505

Revised October 12, 2005
Submit to Appropriate District Office
State Lease - 4 Copies
Fee Lease - 3 Copies

DISTRICT III
1000 RIO BRAZOS RD., AZTEC, NM 87410

DISTRICT IV
1371 S. ST. FRANCIS DR., SANTA FE, NM 87505

WELL LOCATION AND ACREAGE DEDICATION PLAT

AMENDED REPORT

API Number 30-025-39631	Pool Code 27135	Pool Name East Garrett Drinkard
Property Code	Property Name PARKER 23	Well Number 2
OGRID No. 113315	Operator Name TEXLAND PETROLEUM, LP	Elevation 3698'

Surface Location

UL or lot No.	Section	Township	Range	Lot Idn	Feet from the	North/South line	Feet from the	East/West line	County
N	23	16-S	38-E		371	SOUTH	2007	WEST	LEA

Bottom Hole Location If Different From Surface

UL or lot No.	Section	Township	Range	Lot Idn	Feet from the	North/South line	Feet from the	East/West line	County

Dedicated Acres 40	Joint or Infill	Consolidation Code	Order No.
------------------------------	-----------------	--------------------	-----------

NO ALLOWABLE WILL BE ASSIGNED TO THIS COMPLETION UNTIL ALL INTERESTS HAVE BEEN CONSOLIDATED
OR A NON-STANDARD UNIT HAS BEEN APPROVED BY THE DIVISION

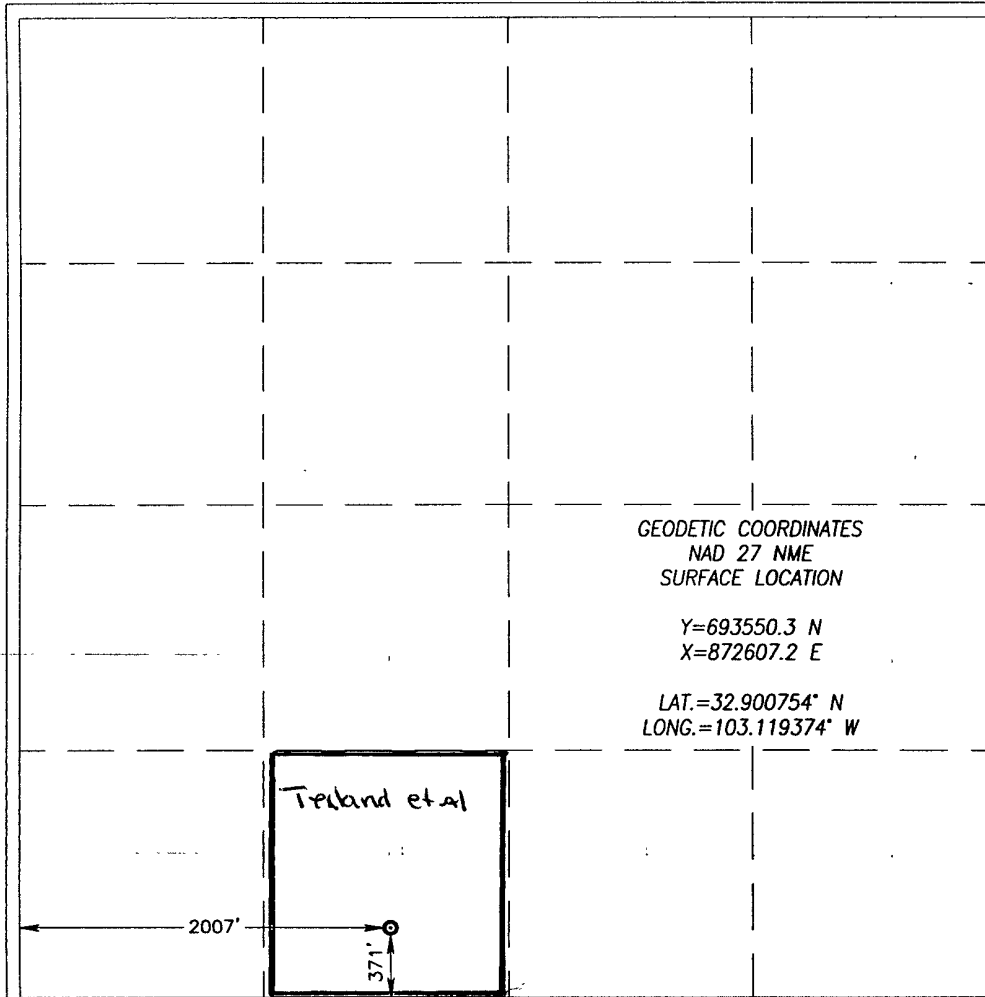

GEODETIC COORDINATES
NAD 27 NME
SURFACE LOCATION

Y=693550.3 N
X=872607.2 E

LAT.=32.900754° N
LONG.=103.119374° W

OPERATOR CERTIFICATION

I hereby certify that the information herein is true and complete to the best of my knowledge and belief, and that this organization either owns a working interest or unleased mineral interest in the land including the proposed bottom hole location or has a right to drill this well at this location pursuant to a contract with an owner of such mineral or working interest, or to a voluntary pooling agreement or a compulsory pooling order heretofore entered by the division.

Vickie Smith
Signature Date
Vickie Smith 1/4/2010
Printed Name

SURVEYOR CERTIFICATION

I hereby certify that the well location shown on this plat was plotted from field notes of actual surveys made by me or under my supervision, and that the same is true and correct to the best of my belief.

DECEMBER 17 2009

Date Surveyed DSS

Signature & Seal of Professional Surveyor

Ronald J. Eidson 12-22-09
09-11-1110

Certificate No. GARY G. EIDSON 12641
RONALD J. EIDSON 3239

SECTION 23, TOWNSHIP 16 SOUTH, RANGE 38 EAST, N.M.P.M.
 LEA COUNTY, NEW MEXICO

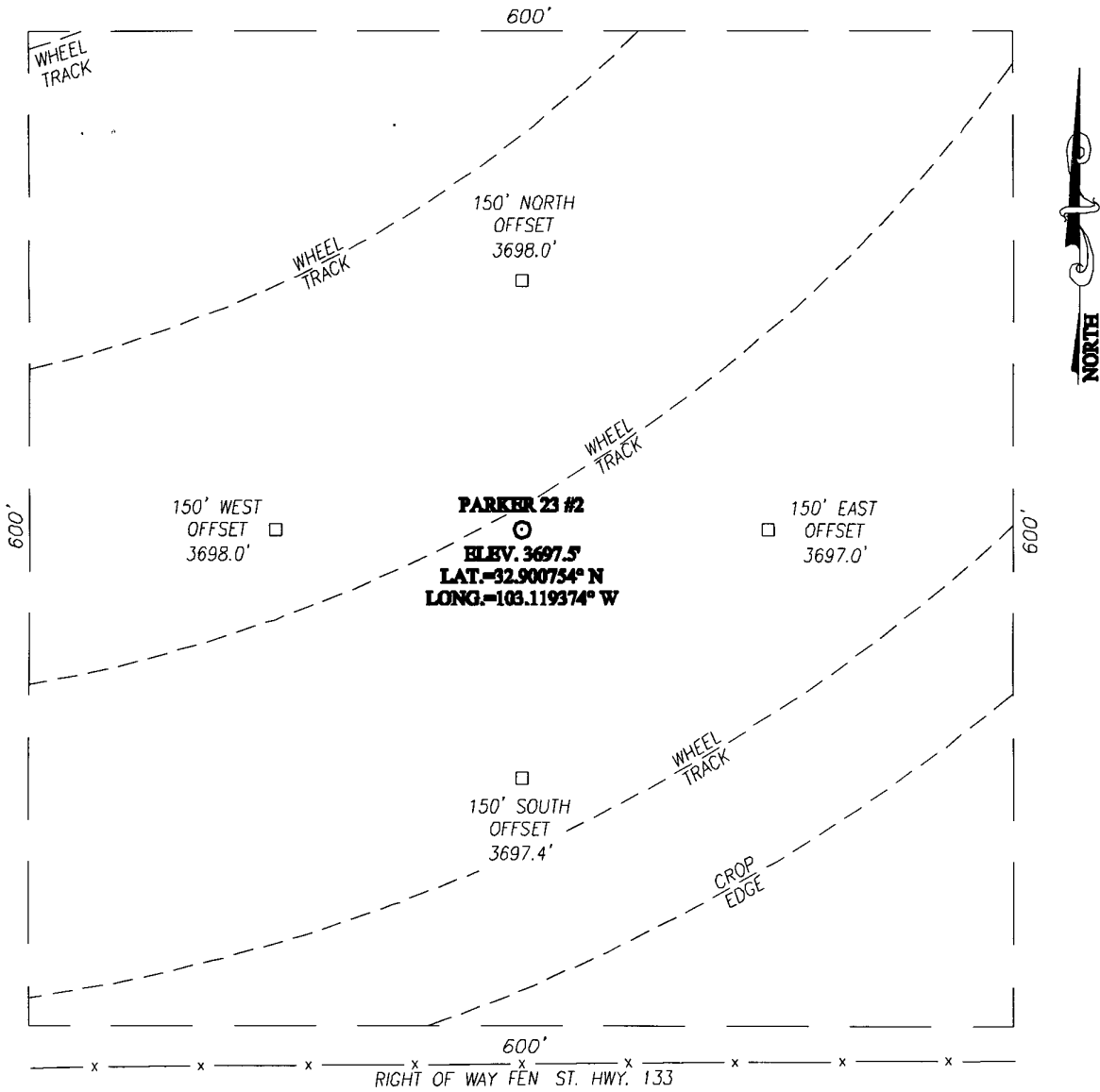

DIRECTIONS TO LOCATION

FROM THE INTERSECTION OF ST HWY. #133 AND ST. HWY #132, GO EAST ON ST. HWY #133 APPROX. 0.2 MILES TURN LEFT AND GO NORTH APPROX. 100 FEET. TURN RIGHT AND GO NORTHEAST ALONG EDGE OF CROP LINE APPROX 0.1 MILE THIS LOCATION STAKE IS APPROX 300 NORTH OF EDGE OF CROP LINE.

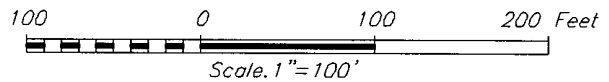

PROVIDING SURVEYING SERVICES SINCE 1946
JOHN WEST SURVEYING COMPANY
 412 N. DAL PASO
 HOBBS, N.M 88240
 (575) 393-3117

TEXLAND PETROLEUM, LP

PARKER 23 #2 WELL
 LOCATED 371 FEET FROM THE SOUTH LINE
 AND 2007 FEET FROM THE WEST LINE OF SECTION 23,
 TOWNSHIP 16 SOUTH, RANGE 38 EAST, N.M.P.M.,
 LEA COUNTY, NEW MEXICO

Survey Date: 12/17/09	Sheet 1 of 1 Sheets	
W.O. Number. 09.11.1110	Dr By: DSS	Rev 1.
Date: 12/21/09	09111110	Scale. 1"=100'

VICINITY MAP

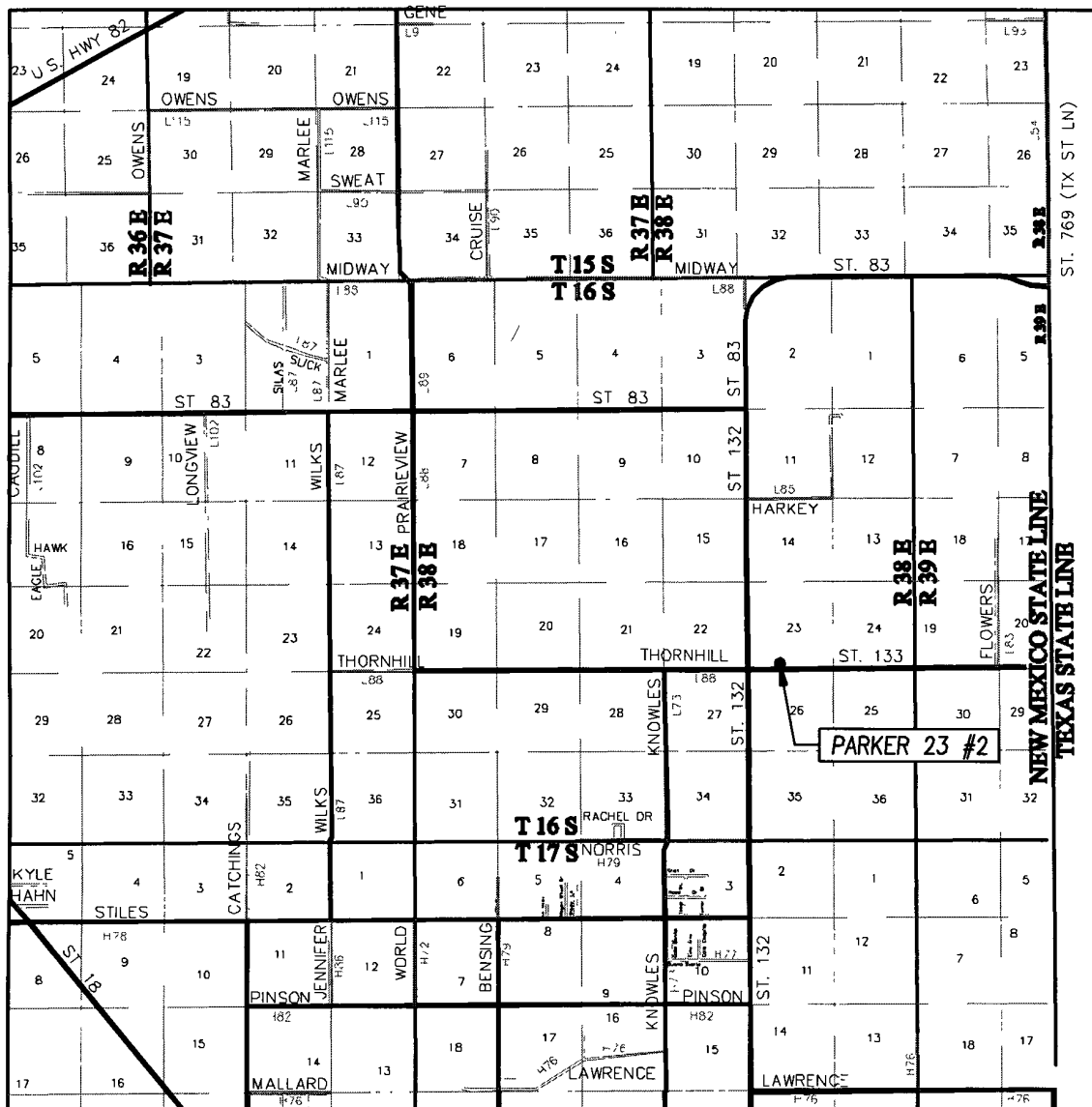

SCALE: 1" = 2 MILES

SEC. 23 TWP. 16-S RGE. 38-E
 SURVEY _____ N.M.P.M.
 COUNTY LEA STATE NEW MEXICO
 DESCRIPTION 371' FSL & 2007' FWL
 ELEVATION 3698'
 OPERATOR TEXLAND PETROLEUM, LP
 LEASE PARKER 23



PROVIDING SURVEYING SERVICES
 SINCE 1946
JOHN WEST SURVEYING COMPANY
 412 N DAL PASO
 HOBBS, N.M. 88240
 (575) 393-3117

LOCATION VERIFICATION MAP

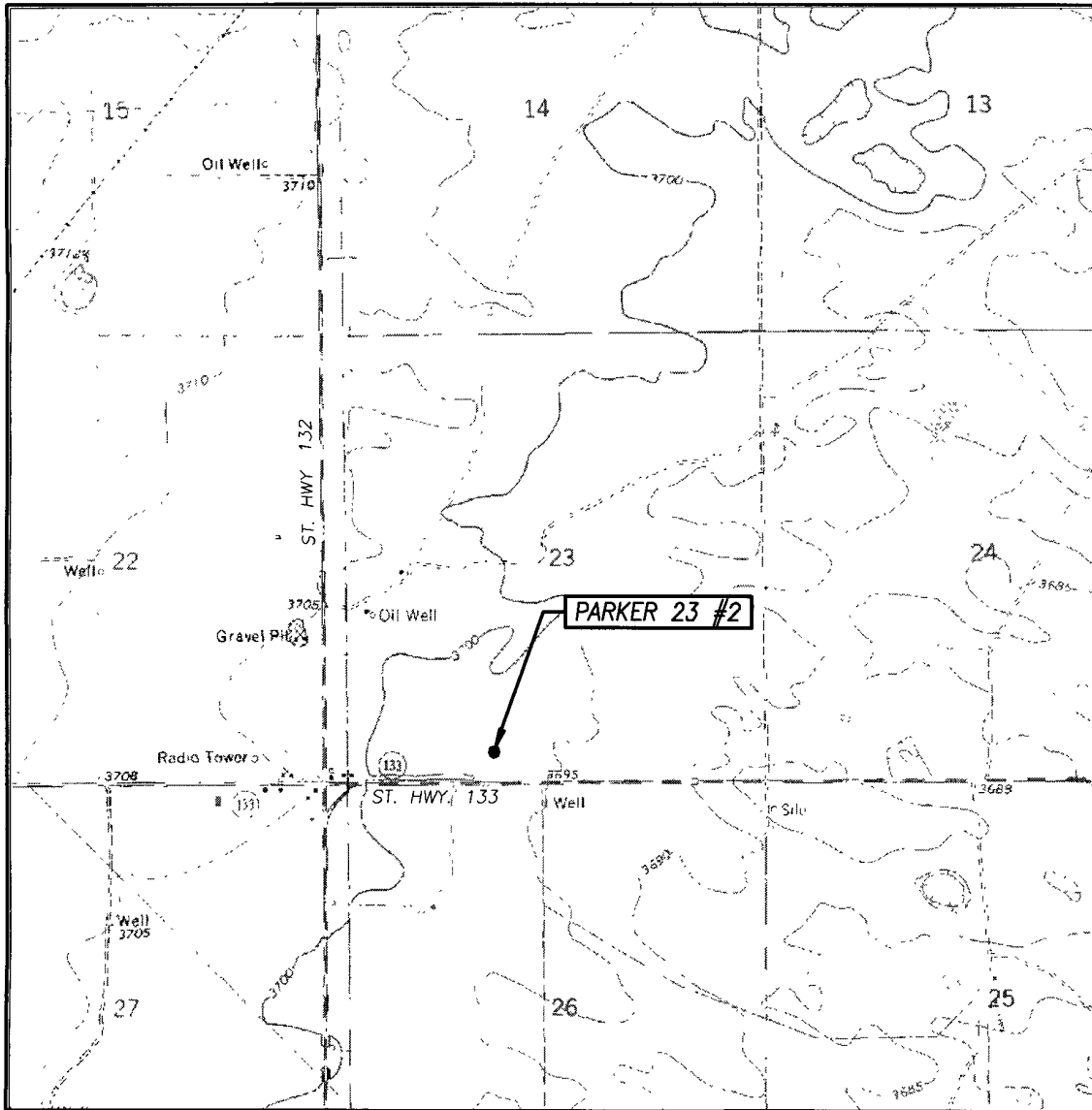

SCALE: 1" = 2000'

CONTOUR INTERVAL.
 HUMBLE CITY NE, N.M. - 5'
 HUMBLE CITY NW, N.M. - 5'

SEC. 23 TWP 16-S RGE. 38-E

SURVEY _____ N.M.P.M.

COUNTY LEA STATE NEW MEXICO

DESCRIPTION 371' FSL & 2007' FWL

ELEVATION 3698'

OPERATOR TEXLAND PETROLEUM, LP

LEASE PARKER 23

U.S.G.S. TOPOGRAPHIC MAP
 HUMBLE CITY NE, N.M.



PROVIDING SURVEYING SERVICES
 SINCE 1946
JOHN WEST SURVEYING COMPANY
 412 N DAL PASO
 HOBBS, N.M. 88240
 (575) 393-3117

NORTON ENERGY DRILLING
RIG #2

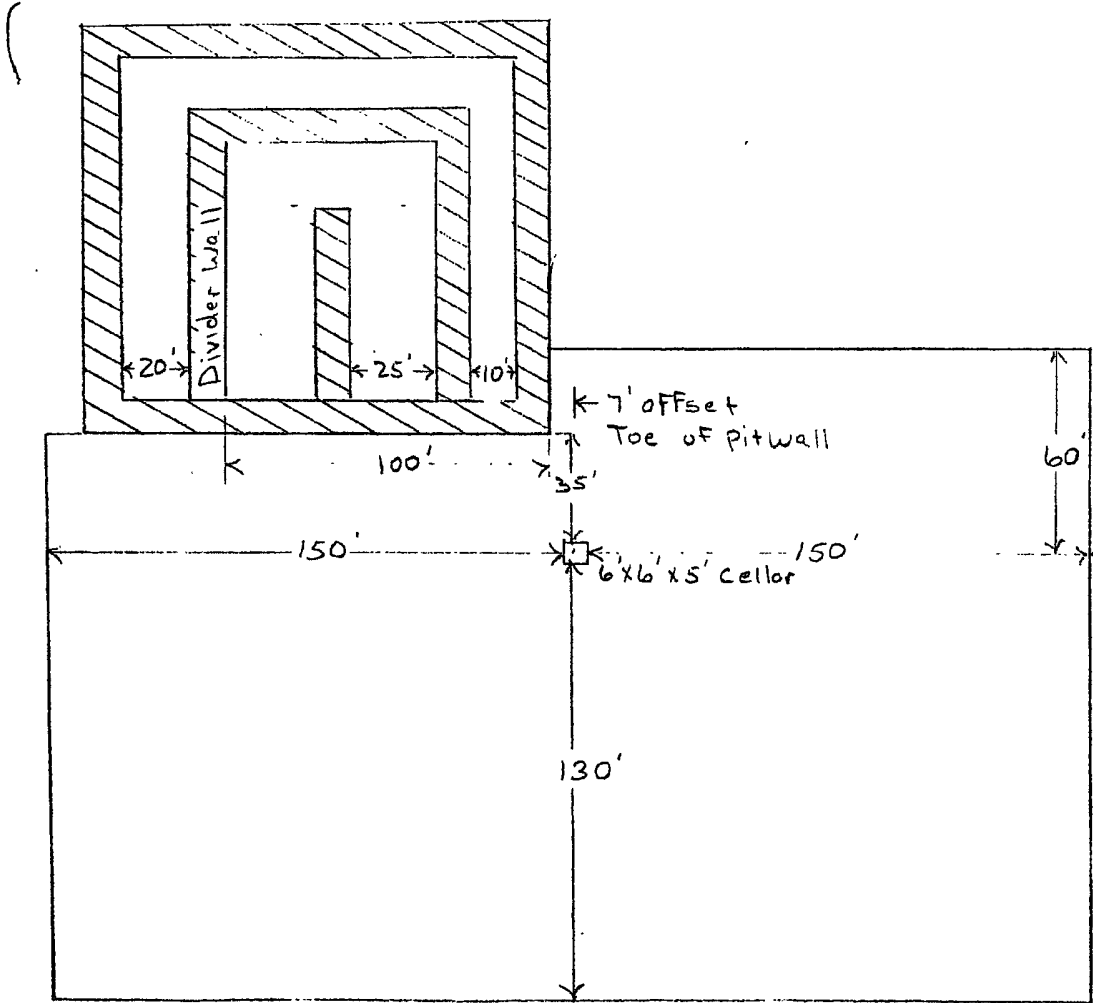

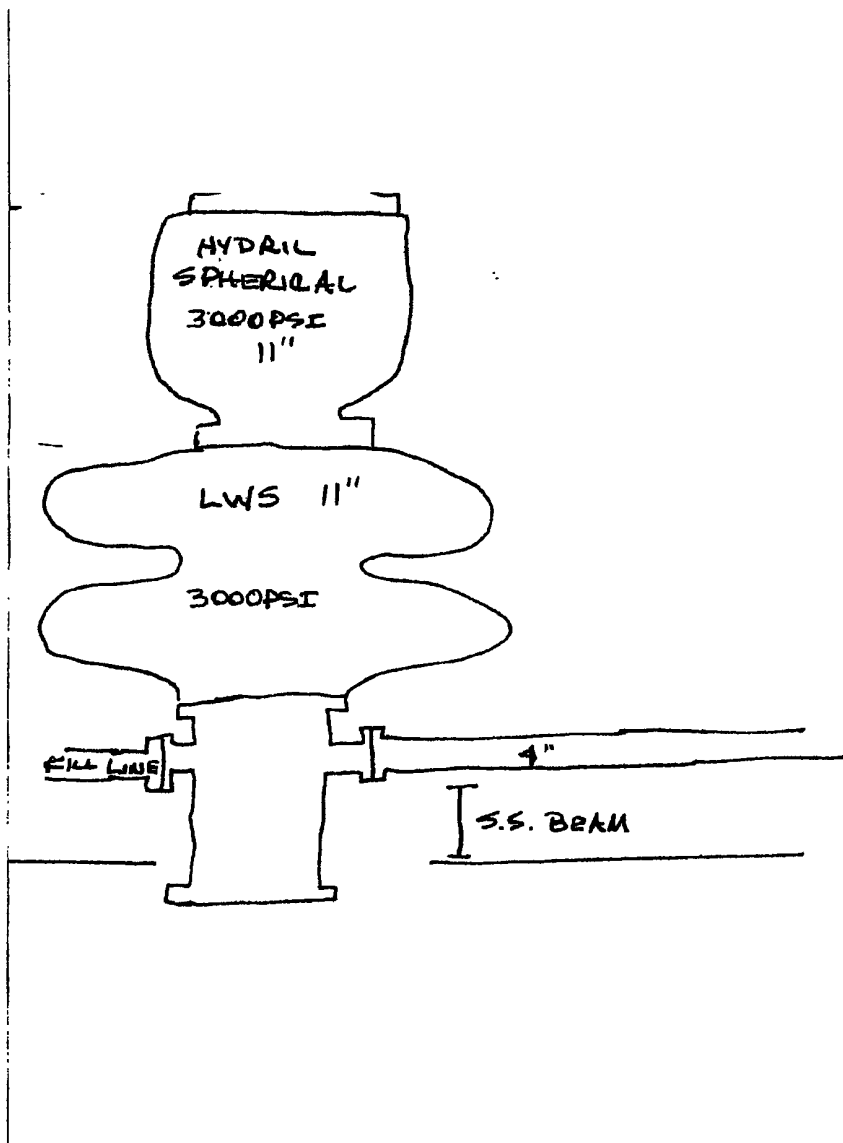

Parker 23 #2

Proposed Wellbore Schematic

KB: 3713'
GL: 3700'
Z: 13' AGL

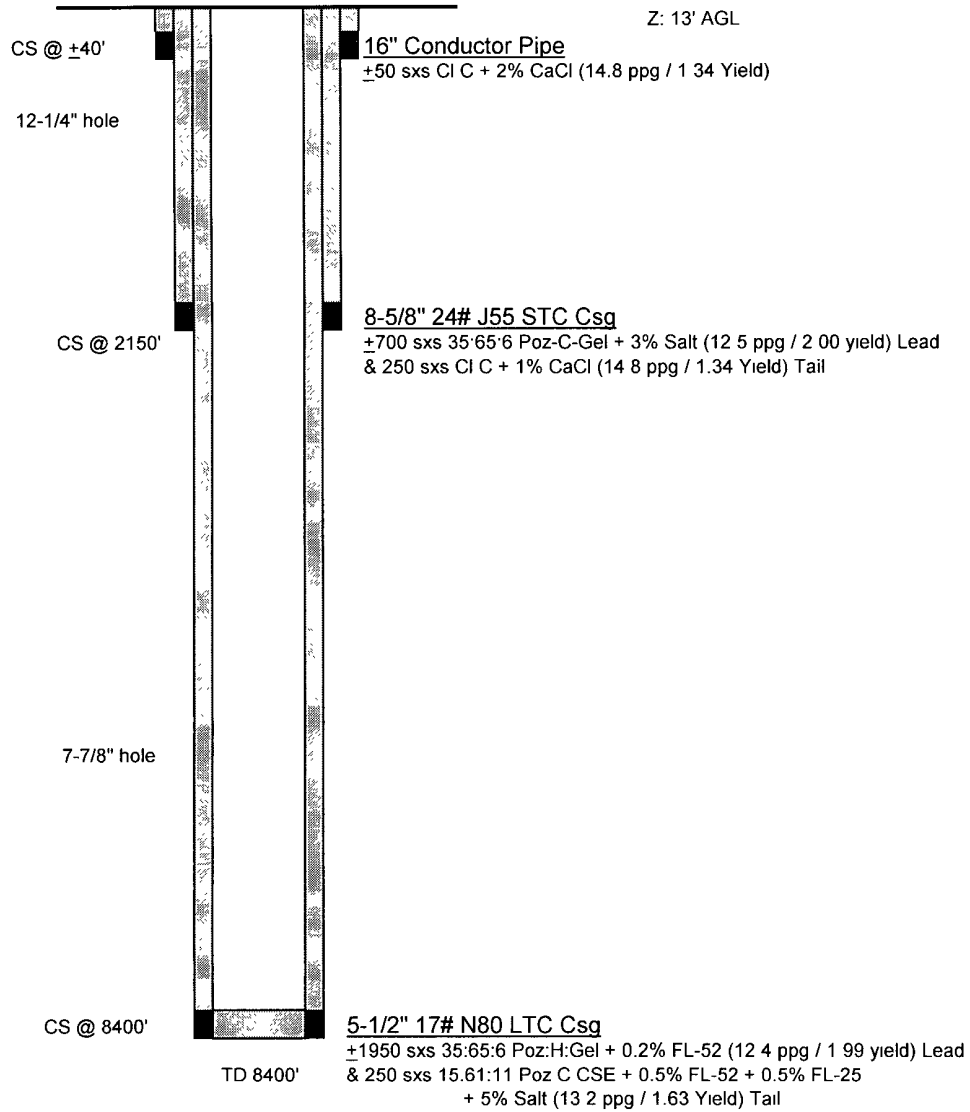

G Mendenhall
11/23/2009