

RECEIVED

FEB 10 2010

Submit 3 Copies To Appropriate District Office
District I
 1625 N. French Dr., Hobbs, NM 88240
District II
 1301 W. Grand Ave., Artesia, NM 88210
District III
 1000 Rio Brazos Rd., Aztec, NM 87410
District IV
 1220 S. St. Francis Dr., Santa Fe, NM 87505

HOBBSOCD

State of New Mexico
 Minerals and Natural Resources

Form C-103
 June 19, 2008

OIL CONSERVATION DIVISION

1220 South St. Francis Dr.
 Santa Fe, NM 87505

SUNDRY NOTICES AND REPORTS ON WELLS (DO NOT USE THIS FORM FOR PROPOSALS TO DRILL OR TO DEEPEN OR PLUG BACK TO A DIFFERENT RESERVOIR. USE "APPLICATION FOR PERMIT" (FORM C-101) FOR SUCH PROPOSALS.)		WELL API NO. 30-025-06443
1. Type of Well: <input type="checkbox"/> Oil Well <input type="checkbox"/> Gas Well <input checked="" type="checkbox"/> Other: Injection Well		5. Indicate Type of Lease STATE <input type="checkbox"/> FEE <input checked="" type="checkbox"/>
2. Name of Operator Apache Corporation		6. State Oil & Gas Lease No. NA
3. Address of Operator 6120 S Yale Ave, Suite 1500 Tulsa, OK 74136		7. Lease Name or Unit Agreement Name West Blinbry Drinkard Unit
4. Well Location Unit Letter <u>B</u> : 660 feet from the North line and 1980 feet from the East line Section <u>9</u> Township <u>21S</u> Range <u>37E</u> NMPM County <u>Lea</u>		8. Well Number <u>6</u>
11. Elevation (Show whether DR, RKB, RT, GR, etc.) 3472' GR		9. OGRID Number 873
		10. Pool name or Wildcat Eunice; Blinbry-Tubb-Drinkard, North

12. Check Appropriate Box to Indicate Nature of Notice, Report or Other Data

NOTICE OF INTENTION TO: PERFORM REMEDIAL WORK <input type="checkbox"/> PLUG AND ABANDON <input type="checkbox"/> TEMPORARILY ABANDON <input type="checkbox"/> CHANGE PLANS <input type="checkbox"/> PULL OR ALTER CASING <input type="checkbox"/> MULTIPLE COMPL <input type="checkbox"/> DOWNHOLE COMMINGLE <input type="checkbox"/>		SUBSEQUENT REPORT OF: REMEDIAL WORK <input type="checkbox"/> ALTERING CASING <input type="checkbox"/> COMMENCE DRILLING OPNS. <input type="checkbox"/> P AND A <input type="checkbox"/> CASING/CEMENT JOB <input type="checkbox"/>	
OTHER: <input type="checkbox"/>		OTHER: Converted to Injection <input checked="" type="checkbox"/>	

13. Describe proposed or completed operations. (Clearly state all pertinent details, and give pertinent dates, including estimated date of starting any proposed work). SEE RULE 1103. For Multiple Completions: Attach wellbore diagram of proposed completion or recompletion.

In accordance with R-12981-A, this well was converted to injection via the following procedure:

- 12/1/09 POOH w/prod equip.
- 12/7/09 Isolated and squeezed lower Drinkard w/50 sx.
- 12/9/09 Isolated and squeezed Tubb and upper Drinkard perms w/750 sx.
- 12/14/09 DO and tested squeeze.
- 12/21/09 Clean out to PBTB @ 6702'.
- 12/22/09 Repert upper and lower Drinkard. Perf upper Drinkard @ 6595' - 6620' w/2 JSPF (13 holes). Per lower Drinkard @ 6622' - 6650' w/2 JSPF (15 holes).
- 12/28/09 Acidized Drinkard w/2k gals 15% HCl. Acidized Blinbry w/3k gals 15% HCl.
- 12/30/09 RIH w/tbg @ 5674' and pkr @ 5685'.
- 1/21/10 Notified NMOC prior to pressure testing. Ran MIT test. Test ok. Injecting into Blinbry/Drinkard.

Spud Date:

Rig Release Date:

I hereby certify that the information above is true and complete to the best of my knowledge and belief.

SIGNATURE Amber Cooke TITLE Engineering Tech DATE 02/03/2010

Type or print name Amber Cooke E-mail address: amber.cooke@apachecorp.com PHONE: 918.491.4968

For State Use Only

APPROVED BY: [Signature] TITLE FIELD REPRESENTATIVE/STAFF MANAGER DATE 2-10-10

Conditions of Approval (if any):

R-12981-A Inj

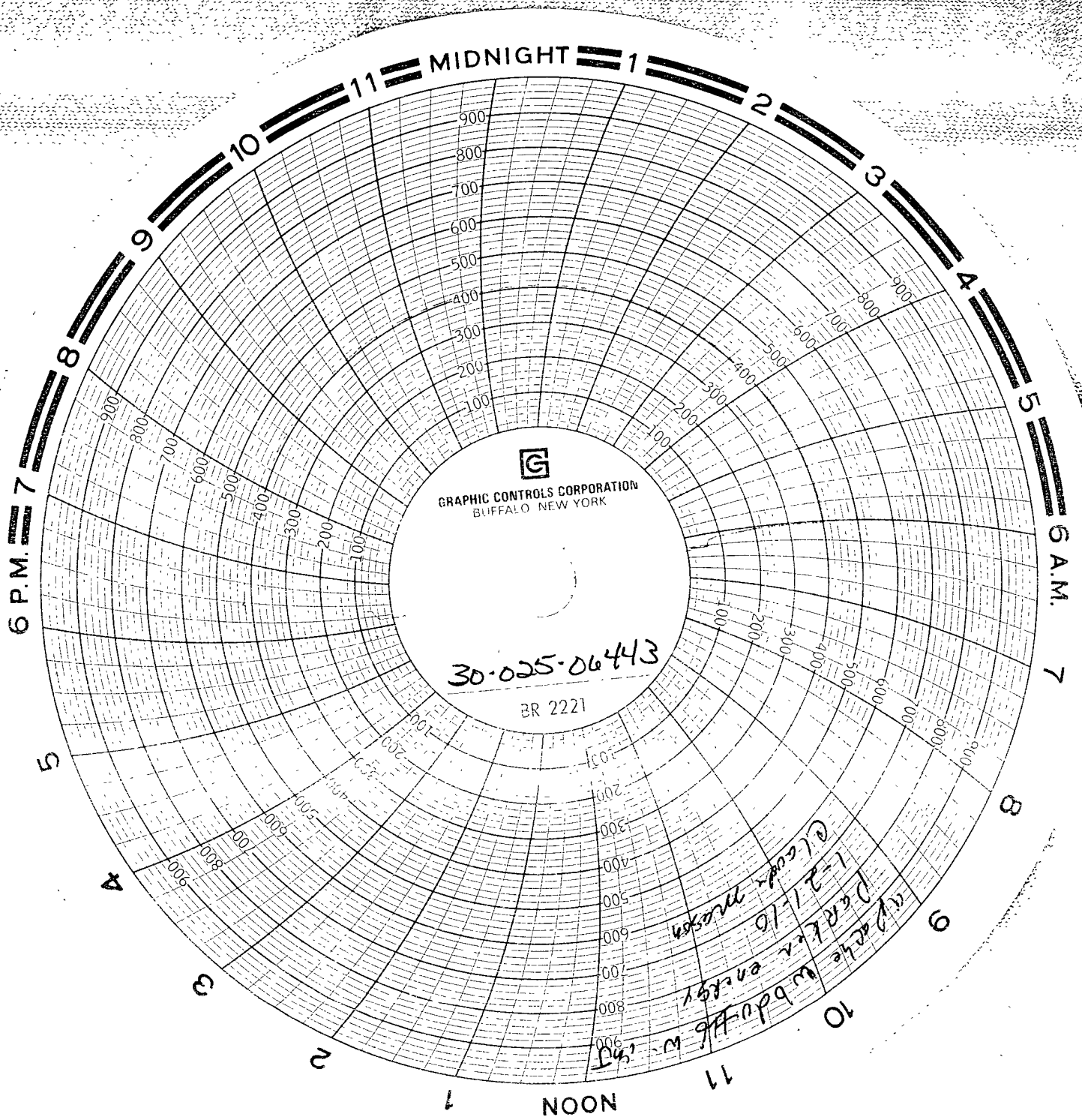

RECEIVED

Submit To Appropriate District Office Two Copies District I 1625 N. French Dr., Hobbs, NM 88240 District II 1301 W. Grand Avenue, Artesia, NM 88210 District III 1000 Rio Brazos Rd., Aztec, NM 87410 District IV 1220 S. St. Francis Dr., Santa Fe, NM 87505	State of New Mexico Energy, Minerals and Natural Resources Oil Conservation Division 1220 South St. Francis Dr. Santa Fe, NM 87505	<div style="text-align: right;">Form C-105 July 17, 2008</div> <div style="text-align: center;"> FEB 10 2010 HOBBS, NM 30-025-06443 </div>									
2. Type of Lease <input type="checkbox"/> STATE <input checked="" type="checkbox"/> FEE <input type="checkbox"/> FED/INDIAN											
3. State Oil & Gas Lease No. NA											
WELL COMPLETION OR RECOMPLETION REPORT AND LOG											
4. Reason for filing: <input checked="" type="checkbox"/> COMPLETION REPORT (Fill in boxes #1 through #31 for State and Fee wells only) <input checked="" type="checkbox"/> C-144 CLOSURE ATTACHMENT (Fill in boxes #1 through #9, #15 Date Rig Released and #32 and/or #33; attach this and the plat to the C-144 closure report in accordance with 19.15.17.13 K NMAC)		5. Lease Name or Unit Agreement Name West Blinbry Drinkard Unit 6. Well Number. 6									
7. Type of Completion: <input type="checkbox"/> NEW WELL <input type="checkbox"/> WORKOVER <input type="checkbox"/> DEEPENING <input type="checkbox"/> PLUGBACK <input type="checkbox"/> DIFFERENT RESERVOIR <input checked="" type="checkbox"/> OTHER Convert to Injection											
8. Name of Operator Apache Corporation		9. OGRID 873									
10. Address of Operator 6120 S Yale Ave, Suite 1500 Tulsa, OK 74136		11. Pool name or Wildcat Eunice; Blinbry-Tubb-Drinkard, North									
12. Location	Unit Ltr	Section	Township	Range	Lot	Feet from the	N/S Line	Feet from the	E/W Line	County	
Surface:	B	9	21S	37E		660	South	1980	East	Lea	
BH:											
13. Date Spudded	14. Date T.D. Reached	15. Date Rig Released			16. Date Completed (Ready to Produce)			17. Elevations (DF and RKB, RT, GR, etc.)			
					01/21/2010			3472'			
18. Total Measured Depth of Well			19. Plug Back Measured Depth			20. Was Directional Survey Made?		21. Type Electric and Other Logs Run			
6750'			6702'								
22. Producing Interval(s), of this completion - Top, Bottom, Name											
23. CASING RECORD (Report all strings set in well)											
CASING SIZE		WEIGHT LB./FT.		DEPTH SET		HOLE SIZE		CEMENTING RECORD		AMOUNT PULLED	
NC											
24. LINER RECORD											
SIZE	TOP	BOTTOM	SACKS CEMENT		SCREEN		25. TUBING RECORD				
							SIZE		DEPTH SET		
							2-3/8"		5674'		
									5685'		
26. Perforation record (interval, size, and number)						27. ACID, SHOT, FRACTURE, CEMENT, SQUEEZE, ETC.					
Blinbry 5752' - 5946'						DEPTH INTERVAL					
Drinkard 6595' - 6650'						AMOUNT AND KIND MATERIAL USED					
Tubb 6200' - 6495' Squeezed perfs						5752' - 5946' Acidize w/3k gals 15% HCl					
						6595' - 6650' Acidize w/2k gals 15% HCl					
28. PRODUCTION											
Date First Production		Production Method (Flowing, gas lift, pumping - Size and type pump)				Well Status (Prod. or Shut-in)					
01/21/2010						Injection					
Date of Test	Hours Tested	Choke Size	Prod'n For Test Period	Oil - Bbl	Gas - MCF	Water - Bbl.	Gas - Oil Ratio				
Flow Tubing Press.	Casing Pressure	Calculated 24-Hour Rate	Oil - Bbl.	Gas - MCF	Water - Bbl.	Oil Gravity - API - (Corr.)					
29. Disposition of Gas (Sold, used for fuel, vented, etc.)							30. Test Witnessed By				
31. List Attachments Sundry and MIT chart											
32. If a temporary pit was used at the well, attach a plat with the location of the temporary pit.											
33. If an on-site burial was used at the well, report the exact location of the on-site burial:											
<div style="display: flex; justify-content: space-between;"> Latitude Longitude NAD 1927 1983 </div>											
I hereby certify that the information shown on both sides of this form is true and complete to the best of my knowledge and belief											
Signature		Printed Name		Title		Engineering Tech		Date		02/23/2010	
		Amber Cooke									
E-mail Address amber.cooke@apachecorp.com											

INSTRUCTIONS

This form is to be filed with the appropriate District Office of the Division not later than 20 days after the completion of any newly-drilled or deepened well and not later than 60 days after completion of closure. When submitted as a completion report, this shall be accompanied by one copy of all electrical and radio-activity logs run on the well and a summary of all special tests conducted, including drill stem tests. All depths reported shall be measured depths. In the case of directionally drilled wells, true vertical depths shall also be reported. For multiple completions, items 11, 12 and 26-31 shall be reported for each zone.

INDICATE FORMATION TOPS IN CONFORMANCE WITH GEOGRAPHICAL SECTION OF STATE

Southeastern New Mexico		Northwestern New Mexico	
T. Anhy	T. Canyon	T. Ojo Alamo	T. Penn A"
T. Salt	T. Strawn	T. Kirtland	T. Penn. "B"
B. Salt	T. Atoka	T. Fruitland	T. Penn. "C"
T. Yates	T. Miss	T. Pictured Cliffs	T. Penn. "D"
T. 7 Rivers	T. Devonian	T. Cliff House	T. Leadville
T. Queen	T. Silurian	T. Menefee	T. Madison
T. Grayburg	T. Montoya	T. Point Lookout	T. Elbert
T. San Andres	T. Simpson	T. Mancos	T. McCracken
T. Glorieta	T. McKee	T. Gallup	T. Ignacio Oztze
T. Paddock	T. Ellenburger	Base Greenhorn	T. Granite
T. Blinberry	T. Gr. Wash	T. Dakota	
T. Tubb	T. Delaware Sand	T. Morrison	
T. Drinkard	T. Bone Springs	T. Todilto	
T. Abo	T.	T. Entrada	
T. Wolfcamp	T.	T. Wingate	
T. Penn	T.	T. Chinle	
T. Cisco (Bough C)	T.	T. Permian	

**OIL OR GAS
SANDS OR ZONES**

No. 1, from.....to.....
No. 2, from.....to.....
No. 3, from.....to.....
No. 4, from.....to.....

IMPORTANT WATER SANDS

Include data on rate of water inflow and elevation to which water rose in hole.

No. 1, from.....	to.....	feet.....
No. 2, from.....	to.....	feet.....
No. 3, from.....	to.....	feet.....

LITHOLOGY RECORD (Attach additional sheet if necessary)

From	To	Thickness In Feet	Lithology