

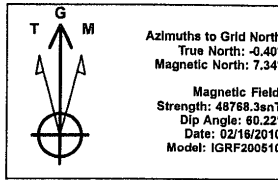

Project: Lea County  
 Site: Golden Eye "18" Fed Com  
 Well: #1H  
 Wellbore: OH  
 Plan: Plan #1 (#1H/OH)



WELL DETAILS: #1H

Ground Elevation: 3576.00  
 RKB Elevation: WELL @ 3593.00ft (18' KB Correction)  
 Rig Name: 18' KB Correction

+N-S	+E-W	Northing	Easting	Latitude	Longitude	Slot
0.00	0.00	441056.800	730773.800	32° 12' 37.369 N	103° 35' 13.884 W	

SECTION DETAILS

Sec	MD	Inc	Asl	TVD	+N-S	+E-W	Dleg	TFace	VSec	Target
1	0.00	0.00	0.00	0.00	0.00	0.00	0.00	0.00	0.00	
2	7941.80	0.00	0.00	7941.80	0.00	0.00	0.00	0.00	0.00	
3	8651.65	90.00	359.64	8400.00	468.39	-28.86	12.80	359.64	459.40	
4	12821.45	90.00	359.64	8400.00	4618.11	-28.02	0.00	0.00	4618.20	PBHL(QEYE#1H)

WELLBORE TARGET DETAILS (MAP CO-ORDINATES)

Name	TVD	+N-S	+E-W	Northing	Easting	Shape
PBHL(QEYE#1H)	4618.11	-28.86	446574.910	730744.740		Point

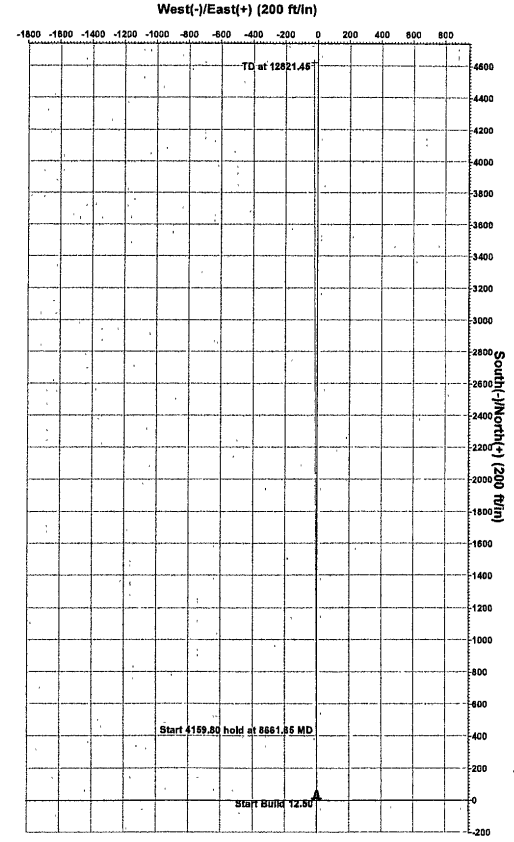
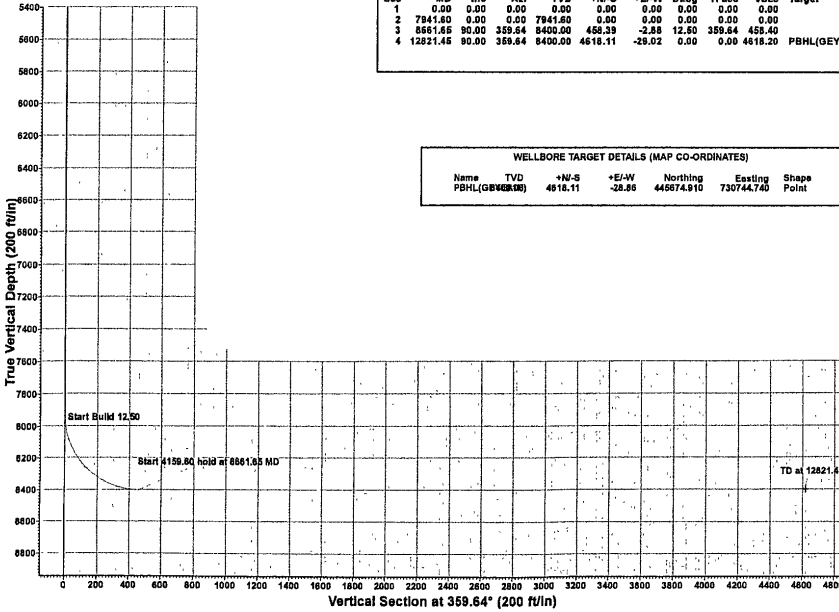

30-025-39742

PROJECT DETAILS: Lea County  
 Geodetic System: US State Plane 1927 (Exact solution)  
 Datum: NAD 1927 (NADCON CONUS)  
 Ellipsoid: Clarke 1858  
 Zone: New Mexico East 3001  
 System Datum: Mean Sea Level  
 Local North: Grid

Plan: Plan #1 (#1H/OH)

Created By: Nate Blighem Date: 16:24, February 16 2010  
 Checked: \_\_\_\_\_ Date: \_\_\_\_\_



OGX Resources  
Lea County  
Golden Eye "18" Fed Com  
#1H  
OH

## **OGX Resources**

**Lea County  
Golden Eye "18" Fed Com  
#1H  
OH**

**Plan: Plan #1**

## **Pathfinder X & Y Planning Report**

**16 February, 2010**





**Pathfinder**  
Pathfinder X & Y Planning Report



<b>Company:</b> OGX Resources	<b>Local Co-ordinate Reference:</b> Well #1H
<b>Project:</b> Lea County	<b>TVD Reference:</b> WELL @ 3593.00ft (18' KB Correction)
<b>Site:</b> Golden Eye "18" Fed Com	<b>MD Reference:</b> WELL @ 3593.00ft (18' KB Correction)
<b>Well:</b> #1H	<b>North Reference:</b> Grid
<b>Wellbore:</b> OH	<b>Survey Calculation Method:</b> Minimum Curvature
<b>Design:</b> Plan #1	<b>Database:</b> Midland Database

<b>Project:</b> Lea County	
<b>Map System:</b> US State Plane 1927 (Exact solution)	<b>System Datum:</b> Mean Sea Level
<b>Geo Datum:</b> NAD 1927 (NADCON CONUS)	
<b>Map Zone:</b> New Mexico East 3001	

<b>Site:</b> Golden Eye "18" Fed Com			
<b>Site Position:</b>	<b>Northing:</b> 441,056.800 ft	<b>Latitude:</b> 32° 12' 37.369 N	
<b>From:</b> Map	<b>Easting:</b> 730,773.600 ft	<b>Longitude:</b> 103° 35' 13.884 W	
<b>Position Uncertainty:</b> 0.00 ft	<b>Slot Radius:</b> "	<b>Grid Convergence:</b> 0.40 °	

<b>Well:</b> #1H			
<b>Well Position</b>	<b>+N-S</b> 0.00 ft	<b>Northing:</b> 441,056.800 ft	<b>Latitude:</b> 32° 12' 37.369 N
	<b>+E-W</b> 0.00 ft	<b>Easting:</b> 730,773.600 ft	<b>Longitude:</b> 103° 35' 13.884 W
<b>Position Uncertainty</b>	0.00 ft	<b>Wellhead Elevation:</b> ft	<b>Ground Level:</b> 3,575.00 ft

<b>Wellbore:</b> OH					
<b>Magnetics</b>	<b>Model Name</b>	<b>Sample Date</b>	<b>Declination</b>	<b>Dip Angle</b>	<b>Field Strength</b>
	IGRF200510	02/16/2010	(°) 7.74	(°) 60.22	(nT) 48,768

<b>Design:</b> Plan #1			
<b>Audit Notes:</b>			
<b>Version:</b>	<b>Phase:</b> PLAN	<b>Tie On Depth:</b> 0.00	
<b>Vertical Section:</b>	<b>Depth From (TVD)</b>	<b>+N-S</b>	<b>+E-W</b>
	(ft)	(ft)	(ft)
	0.00	0.00	0.00
			<b>Direction</b> (°)
			359.64

<b>Survey Tool Program</b>	<b>Date:</b> 02/16/2010		
<b>From</b>	<b>To</b>	<b>Survey (Wellbore)</b>	<b>Tool Name</b>
(ft) 0.00	(ft) 12,821.45	Plan #1 (OH)	MWD
			<b>Description</b>
			MWD - Standard



**Pathfinder**  
Pathfinder X & Y Planning Report



**Company:** OGX Resources  
**Project:** Lea County  
**Site:** Golden Eye "18" Fed Com  
**Well:** #1H  
**Wellbore:** OH  
**Design:** Plan #1

**Local Co-ordinate Reference:** Well #1H  
**TVD Reference:** WELL @ 3593.00ft (18' KB Correction)  
**MD Reference:** WELL @ 3593.00ft (18' KB Correction)  
**North Reference:** Grid  
**Survey Calculation Method:** Minimum Curvature  
**Database:** Midland Database

**Planned Survey**

MD (ft)	Inc (")	Azi (")	TVD (ft)	TVDSS (ft)	N/S (ft)	E/W (ft)	V. Sec (ft)	DLeg ("/100ft)	Northing (ft)	Eastings (ft)
0.00	0.00	0.00	0.00	-3,593.00	0.00	0.00	0.00	0.00	441,056.80	730,773.60
100.00	0.00	0.00	100.00	-3,493.00	0.00	0.00	0.00	0.00	441,056.80	730,773.60
200.00	0.00	0.00	200.00	-3,393.00	0.00	0.00	0.00	0.00	441,056.80	730,773.60
300.00	0.00	0.00	300.00	-3,293.00	0.00	0.00	0.00	0.00	441,056.80	730,773.60
400.00	0.00	0.00	400.00	-3,193.00	0.00	0.00	0.00	0.00	441,056.80	730,773.60
500.00	0.00	0.00	500.00	-3,093.00	0.00	0.00	0.00	0.00	441,056.80	730,773.60
600.00	0.00	0.00	600.00	-2,993.00	0.00	0.00	0.00	0.00	441,056.80	730,773.60
700.00	0.00	0.00	700.00	-2,893.00	0.00	0.00	0.00	0.00	441,056.80	730,773.60
800.00	0.00	0.00	800.00	-2,793.00	0.00	0.00	0.00	0.00	441,056.80	730,773.60
900.00	0.00	0.00	900.00	-2,693.00	0.00	0.00	0.00	0.00	441,056.80	730,773.60
1,000.00	0.00	0.00	1,000.00	-2,593.00	0.00	0.00	0.00	0.00	441,056.80	730,773.60
1,100.00	0.00	0.00	1,100.00	-2,493.00	0.00	0.00	0.00	0.00	441,056.80	730,773.60
1,200.00	0.00	0.00	1,200.00	-2,393.00	0.00	0.00	0.00	0.00	441,056.80	730,773.60
1,300.00	0.00	0.00	1,300.00	-2,293.00	0.00	0.00	0.00	0.00	441,056.80	730,773.60
1,400.00	0.00	0.00	1,400.00	-2,193.00	0.00	0.00	0.00	0.00	441,056.80	730,773.60
1,500.00	0.00	0.00	1,500.00	-2,093.00	0.00	0.00	0.00	0.00	441,056.80	730,773.60
1,600.00	0.00	0.00	1,600.00	-1,993.00	0.00	0.00	0.00	0.00	441,056.80	730,773.60
1,700.00	0.00	0.00	1,700.00	-1,893.00	0.00	0.00	0.00	0.00	441,056.80	730,773.60
1,800.00	0.00	0.00	1,800.00	-1,793.00	0.00	0.00	0.00	0.00	441,056.80	730,773.60
1,900.00	0.00	0.00	1,900.00	-1,693.00	0.00	0.00	0.00	0.00	441,056.80	730,773.60
2,000.00	0.00	0.00	2,000.00	-1,593.00	0.00	0.00	0.00	0.00	441,056.80	730,773.60
2,100.00	0.00	0.00	2,100.00	-1,493.00	0.00	0.00	0.00	0.00	441,056.80	730,773.60
2,200.00	0.00	0.00	2,200.00	-1,393.00	0.00	0.00	0.00	0.00	441,056.80	730,773.60
2,300.00	0.00	0.00	2,300.00	-1,293.00	0.00	0.00	0.00	0.00	441,056.80	730,773.60
2,400.00	0.00	0.00	2,400.00	-1,193.00	0.00	0.00	0.00	0.00	441,056.80	730,773.60
2,500.00	0.00	0.00	2,500.00	-1,093.00	0.00	0.00	0.00	0.00	441,056.80	730,773.60
2,600.00	0.00	0.00	2,600.00	-993.00	0.00	0.00	0.00	0.00	441,056.80	730,773.60



**Pathfinder**  
Pathfinder X & Y Planning Report



**Company:** OGX Resources  
**Project:** Lea County  
**Site:** Golden Eye "18" Fed Com  
**Well:** #1H  
**Wellbore:** OH  
**Design:** Plan #1

**Local Co-ordinate Reference:** Well #1H  
**TVD Reference:** WELL @ 3593.00ft (18' KB Correction)  
**MD Reference:** WELL @ 3593.00ft (18' KB Correction)  
**North Reference:** Grid  
**Survey Calculation Method:** Minimum Curvature  
**Database:** Midland Database

**Planned Survey**

MD (ft)	Inc (")	Azi (")	TVD (ft)	TVDSS (ft)	N/S (ft)	E/W (ft)	V. Sec (ft)	DLeg ("/100ft)	Northing (ft)	Easting (ft)
2,700.00	0.00	0.00	2,700.00	-893.00	0.00	0.00	0.00	0.00	441,056.80	730,773.60
2,800.00	0.00	0.00	2,800.00	-793.00	0.00	0.00	0.00	0.00	441,056.80	730,773.60
2,900.00	0.00	0.00	2,900.00	-693.00	0.00	0.00	0.00	0.00	441,056.80	730,773.60
3,000.00	0.00	0.00	3,000.00	-593.00	0.00	0.00	0.00	0.00	441,056.80	730,773.60
3,100.00	0.00	0.00	3,100.00	-493.00	0.00	0.00	0.00	0.00	441,056.80	730,773.60
3,200.00	0.00	0.00	3,200.00	-393.00	0.00	0.00	0.00	0.00	441,056.80	730,773.60
3,300.00	0.00	0.00	3,300.00	-293.00	0.00	0.00	0.00	0.00	441,056.80	730,773.60
3,400.00	0.00	0.00	3,400.00	-193.00	0.00	0.00	0.00	0.00	441,056.80	730,773.60
3,500.00	0.00	0.00	3,500.00	-93.00	0.00	0.00	0.00	0.00	441,056.80	730,773.60
3,600.00	0.00	0.00	3,600.00	7.00	0.00	0.00	0.00	0.00	441,056.80	730,773.60
3,700.00	0.00	0.00	3,700.00	107.00	0.00	0.00	0.00	0.00	441,056.80	730,773.60
3,800.00	0.00	0.00	3,800.00	207.00	0.00	0.00	0.00	0.00	441,056.80	730,773.60
3,900.00	0.00	0.00	3,900.00	307.00	0.00	0.00	0.00	0.00	441,056.80	730,773.60
4,000.00	0.00	0.00	4,000.00	407.00	0.00	0.00	0.00	0.00	441,056.80	730,773.60
4,100.00	0.00	0.00	4,100.00	507.00	0.00	0.00	0.00	0.00	441,056.80	730,773.60
4,200.00	0.00	0.00	4,200.00	607.00	0.00	0.00	0.00	0.00	441,056.80	730,773.60
4,300.00	0.00	0.00	4,300.00	707.00	0.00	0.00	0.00	0.00	441,056.80	730,773.60
4,400.00	0.00	0.00	4,400.00	807.00	0.00	0.00	0.00	0.00	441,056.80	730,773.60
4,500.00	0.00	0.00	4,500.00	907.00	0.00	0.00	0.00	0.00	441,056.80	730,773.60
4,600.00	0.00	0.00	4,600.00	1,007.00	0.00	0.00	0.00	0.00	441,056.80	730,773.60
4,700.00	0.00	0.00	4,700.00	1,107.00	0.00	0.00	0.00	0.00	441,056.80	730,773.60
4,800.00	0.00	0.00	4,800.00	1,207.00	0.00	0.00	0.00	0.00	441,056.80	730,773.60
4,900.00	0.00	0.00	4,900.00	1,307.00	0.00	0.00	0.00	0.00	441,056.80	730,773.60
5,000.00	0.00	0.00	5,000.00	1,407.00	0.00	0.00	0.00	0.00	441,056.80	730,773.60
5,100.00	0.00	0.00	5,100.00	1,507.00	0.00	0.00	0.00	0.00	441,056.80	730,773.60
5,200.00	0.00	0.00	5,200.00	1,607.00	0.00	0.00	0.00	0.00	441,056.80	730,773.60
5,300.00	0.00	0.00	5,300.00	1,707.00	0.00	0.00	0.00	0.00	441,056.80	730,773.60



**Pathfinder**  
Pathfinder X & Y Planning Report



**Company:** OGX Resources  
**Project:** Lea County  
**Site:** Golden Eye "18" Fed Com  
**Well:** #1H  
**Wellbore:** OH  
**Design:** Plan #1

**Local Co-ordinate Reference:** Well #1H  
**TVD Reference:** WELL @ 3593.00ft (18' KB Correction)  
**MD Reference:** WELL @ 3593.00ft (18' KB Correction)  
**North Reference:** Grid  
**Survey Calculation Method:** Minimum Curvature  
**Database:** Midland Database

**Planned Survey**

MD (ft)	Inc (°)	Azi (°)	TVD (ft)	TVDSS (ft)	N/S (ft)	E/W (ft)	V. Sec (ft)	DLeg (°/100ft)	Northing (ft)	Easting (ft)
5,400.00	0.00	0.00	5,400.00	1,807.00	0.00	0.00	0.00	0.00	441,056.80	730,773.60
5,500.00	0.00	0.00	5,500.00	1,907.00	0.00	0.00	0.00	0.00	441,056.80	730,773.60
5,600.00	0.00	0.00	5,600.00	2,007.00	0.00	0.00	0.00	0.00	441,056.80	730,773.60
5,700.00	0.00	0.00	5,700.00	2,107.00	0.00	0.00	0.00	0.00	441,056.80	730,773.60
5,800.00	0.00	0.00	5,800.00	2,207.00	0.00	0.00	0.00	0.00	441,056.80	730,773.60
5,900.00	0.00	0.00	5,900.00	2,307.00	0.00	0.00	0.00	0.00	441,056.80	730,773.60
6,000.00	0.00	0.00	6,000.00	2,407.00	0.00	0.00	0.00	0.00	441,056.80	730,773.60
6,100.00	0.00	0.00	6,100.00	2,507.00	0.00	0.00	0.00	0.00	441,056.80	730,773.60
6,200.00	0.00	0.00	6,200.00	2,607.00	0.00	0.00	0.00	0.00	441,056.80	730,773.60
6,300.00	0.00	0.00	6,300.00	2,707.00	0.00	0.00	0.00	0.00	441,056.80	730,773.60
6,400.00	0.00	0.00	6,400.00	2,807.00	0.00	0.00	0.00	0.00	441,056.80	730,773.60
6,500.00	0.00	0.00	6,500.00	2,907.00	0.00	0.00	0.00	0.00	441,056.80	730,773.60
6,600.00	0.00	0.00	6,600.00	3,007.00	0.00	0.00	0.00	0.00	441,056.80	730,773.60
6,700.00	0.00	0.00	6,700.00	3,107.00	0.00	0.00	0.00	0.00	441,056.80	730,773.60
6,800.00	0.00	0.00	6,800.00	3,207.00	0.00	0.00	0.00	0.00	441,056.80	730,773.60
6,900.00	0.00	0.00	6,900.00	3,307.00	0.00	0.00	0.00	0.00	441,056.80	730,773.60
7,000.00	0.00	0.00	7,000.00	3,407.00	0.00	0.00	0.00	0.00	441,056.80	730,773.60
7,100.00	0.00	0.00	7,100.00	3,507.00	0.00	0.00	0.00	0.00	441,056.80	730,773.60
7,200.00	0.00	0.00	7,200.00	3,607.00	0.00	0.00	0.00	0.00	441,056.80	730,773.60
7,300.00	0.00	0.00	7,300.00	3,707.00	0.00	0.00	0.00	0.00	441,056.80	730,773.60
7,400.00	0.00	0.00	7,400.00	3,807.00	0.00	0.00	0.00	0.00	441,056.80	730,773.60
7,500.00	0.00	0.00	7,500.00	3,907.00	0.00	0.00	0.00	0.00	441,056.80	730,773.60
7,600.00	0.00	0.00	7,600.00	4,007.00	0.00	0.00	0.00	0.00	441,056.80	730,773.60
7,700.00	0.00	0.00	7,700.00	4,107.00	0.00	0.00	0.00	0.00	441,056.80	730,773.60
7,800.00	0.00	0.00	7,800.00	4,207.00	0.00	0.00	0.00	0.00	441,056.80	730,773.60
7,900.00	0.00	0.00	7,900.00	4,307.00	0.00	0.00	0.00	0.00	441,056.80	730,773.60
7,941.60	0.00	0.00	7,941.60	4,348.60	0.00	0.00	0.00	0.00	441,056.80	730,773.60



**Pathfinder**  
Pathfinder X & Y Planning Report



**Company:** OGX Resources  
**Project:** Lea County  
**Site:** Golden Eye "18" Fed Com  
**Well:** #1H  
**Wellbore:** OH  
**Design:** Plan #1

**Local Co-ordinate Reference:** Well #1H  
**TVD Reference:** WELL @ 3593.00ft (18' KB Correction)  
**MD Reference:** WELL @ 3593.00ft (18' KB Correction)  
**North Reference:** Grid  
**Survey Calculation Method:** Minimum Curvature  
**Database:** Midland Database

**Planned Survey**

MD (ft)	Inc (")	Azi (")	TVD (ft)	TVDSS (ft)	N/S (ft)	E/W (ft)	V. Sec (ft)	DLeg ("/100ft)	Northing (ft)	Easting (ft)
7,950.00	1.05	359.64	7,950.00	4,357.00	0.08	0.00	0.08	12.50	441,056.88	730,773.60
7,975.00	4.17	359.64	7,974.97	4,381.97	1.22	-0.01	1.22	12.50	441,058.02	730,773.59
8,000.00	7.30	359.64	7,999.84	4,406.84	3.71	-0.02	3.72	12.50	441,060.51	730,773.58
8,025.00	10.42	359.64	8,024.54	4,431.54	7.57	-0.05	7.57	12.50	441,064.37	730,773.55
8,050.00	13.55	359.64	8,048.99	4,455.99	12.76	-0.08	12.76	12.50	441,069.56	730,773.52
8,075.00	16.67	359.64	8,073.13	4,480.13	19.27	-0.12	19.27	12.50	441,076.07	730,773.48
8,100.00	19.80	359.64	8,096.87	4,503.87	27.10	-0.17	27.10	12.50	441,083.90	730,773.43
8,125.00	22.92	359.64	8,120.15	4,527.15	36.20	-0.23	36.20	12.50	441,093.00	730,773.37
8,150.00	26.05	359.64	8,142.90	4,549.90	46.56	-0.29	46.56	12.50	441,103.36	730,773.31
8,175.00	29.17	359.64	8,165.05	4,572.05	58.15	-0.37	58.15	12.50	441,114.95	730,773.23
8,200.00	32.30	359.64	8,186.53	4,593.53	70.92	-0.45	70.92	12.50	441,127.72	730,773.15
8,225.00	35.42	359.64	8,207.29	4,614.29	84.85	-0.53	84.85	12.50	441,141.65	730,773.07
8,250.00	38.55	359.64	8,227.26	4,634.26	99.89	-0.63	99.89	12.50	441,156.69	730,772.97
8,275.00	41.67	359.64	8,246.37	4,653.37	115.99	-0.73	115.99	12.50	441,172.79	730,772.87
8,300.00	44.80	359.64	8,264.59	4,671.59	133.11	-0.84	133.11	12.50	441,189.91	730,772.76
8,325.00	47.92	359.64	8,281.84	4,688.84	151.20	-0.95	151.20	12.50	441,208.00	730,772.65
8,350.00	51.05	359.64	8,298.08	4,705.08	170.20	-1.07	170.21	12.50	441,227.00	730,772.53
8,375.00	54.17	359.64	8,313.26	4,720.26	190.06	-1.19	190.07	12.50	441,246.86	730,772.41
8,400.00	57.30	359.64	8,327.33	4,734.33	210.72	-1.32	210.73	12.50	441,267.52	730,772.28
8,425.00	60.42	359.64	8,340.26	4,747.26	232.12	-1.46	232.12	12.50	441,288.92	730,772.14
8,450.00	63.55	359.64	8,352.00	4,759.00	254.18	-1.60	254.19	12.50	441,310.98	730,772.00
8,475.00	66.67	359.64	8,362.52	4,769.52	276.86	-1.74	276.86	12.50	441,333.66	730,771.86
8,500.00	69.79	359.64	8,371.79	4,778.79	300.07	-1.89	300.08	12.50	441,356.87	730,771.71
8,525.00	72.92	359.64	8,379.78	4,786.78	323.76	-2.03	323.76	12.50	441,380.56	730,771.57
8,550.00	76.04	359.64	8,386.47	4,793.47	347.84	-2.19	347.85	12.50	441,404.64	730,771.41
8,575.00	79.17	359.64	8,391.83	4,798.83	372.25	-2.34	372.26	12.50	441,429.05	730,771.26
8,600.00	82.29	359.64	8,395.86	4,802.86	396.92	-2.49	396.93	12.50	441,453.72	730,771.11



**Pathfinder**  
Pathfinder X & Y Planning Report



**Company:** OGX Resources  
**Project:** Lea County  
**Site:** Golden Eye "18" Fed Com  
**Well:** #1H  
**Wellbore:** OH  
**Design:** Plan #1

**Local Co-ordinate Reference:** Well #1H  
**TVD Reference:** WELL @ 3593.00ft (18' KB Correction)  
**MD Reference:** WELL @ 3593.00ft (18' KB Correction)  
**North Reference:** Grid  
**Survey Calculation Method:** Minimum Curvature  
**Database:** Midland Database

**Planned Survey**

MD (ft)	Inc (°)	Azi (°)	TVD (ft)	TVDSS (ft)	N/S (ft)	E/W (ft)	V. Sec (ft)	DLeg (°/100ft)	Northing (ft)	Easting (ft)
7,950.00	1.05	359.64	7,950.00	4,357.00	0.08	0.00	0.08	12.50	441,056.88	730,773.60
7,975.00	4.17	359.64	7,974.97	4,381.97	1.22	-0.01	1.22	12.50	441,058.02	730,773.59
8,000.00	7.30	359.64	7,999.84	4,406.84	3.71	-0.02	3.72	12.50	441,060.51	730,773.58
8,025.00	10.42	359.64	8,024.54	4,431.54	7.57	-0.05	7.57	12.50	441,064.37	730,773.55
8,050.00	13.55	359.64	8,048.99	4,455.99	12.76	-0.08	12.76	12.50	441,069.56	730,773.52
8,075.00	16.67	359.64	8,073.13	4,480.13	19.27	-0.12	19.27	12.50	441,076.07	730,773.48
8,100.00	19.80	359.64	8,096.87	4,503.87	27.10	-0.17	27.10	12.50	441,083.90	730,773.43
8,125.00	22.92	359.64	8,120.15	4,527.15	36.20	-0.23	36.20	12.50	441,093.00	730,773.37
8,150.00	26.05	359.64	8,142.90	4,549.90	46.56	-0.29	46.56	12.50	441,103.36	730,773.31
8,175.00	29.17	359.64	8,165.05	4,572.05	58.15	-0.37	58.15	12.50	441,114.95	730,773.23
8,200.00	32.30	359.64	8,186.53	4,593.53	70.92	-0.45	70.92	12.50	441,127.72	730,773.15
8,225.00	35.42	359.64	8,207.29	4,614.29	84.85	-0.53	84.85	12.50	441,141.65	730,773.07
8,250.00	38.55	359.64	8,227.26	4,634.26	99.89	-0.63	99.89	12.50	441,156.69	730,772.97
8,275.00	41.67	359.64	8,246.37	4,653.37	115.99	-0.73	115.99	12.50	441,172.79	730,772.87
8,300.00	44.80	359.64	8,264.59	4,671.59	133.11	-0.84	133.11	12.50	441,189.91	730,772.76
8,325.00	47.92	359.64	8,281.84	4,688.84	151.20	-0.95	151.20	12.50	441,208.00	730,772.65
8,350.00	51.05	359.64	8,298.08	4,705.08	170.20	-1.07	170.21	12.50	441,227.00	730,772.53
8,375.00	54.17	359.64	8,313.26	4,720.26	190.06	-1.19	190.07	12.50	441,246.86	730,772.41
8,400.00	57.30	359.64	8,327.33	4,734.33	210.72	-1.32	210.73	12.50	441,267.52	730,772.28
8,425.00	60.42	359.64	8,340.26	4,747.26	232.12	-1.46	232.12	12.50	441,288.92	730,772.14
8,450.00	63.55	359.64	8,352.00	4,759.00	254.18	-1.60	254.19	12.50	441,310.98	730,772.00
8,475.00	66.67	359.64	8,362.52	4,769.52	276.86	-1.74	276.86	12.50	441,333.66	730,771.86
8,500.00	69.79	359.64	8,371.79	4,778.79	300.07	-1.89	300.08	12.50	441,356.87	730,771.71
8,525.00	72.92	359.64	8,379.78	4,786.78	323.76	-2.03	323.76	12.50	441,380.56	730,771.57
8,550.00	76.04	359.64	8,386.47	4,793.47	347.84	-2.19	347.85	12.50	441,404.64	730,771.41
8,575.00	79.17	359.64	8,391.83	4,798.83	372.25	-2.34	372.26	12.50	441,429.05	730,771.26
8,600.00	82.29	359.64	8,395.86	4,802.86	396.92	-2.49	396.93	12.50	441,453.72	730,771.11





**Pathfinder**  
Pathfinder X & Y Planning Report



**Company:** OGX Resources  
**Project:** Lea County  
**Site:** Golden Eye "18" Fed Com  
**Well:** #1H  
**Wellbore:** OH  
**Design:** Plan #1

**Local Co-ordinate Reference:** Well #1H  
**TVD Reference:** WELL @ 3593.00ft (18' KB Correction)  
**MD Reference:** WELL @ 3593.00ft (18' KB Correction)  
**North Reference:** Grid  
**Survey Calculation Method:** Minimum Curvature  
**Database:** Midland Database

**Planned Survey**

MD (ft)	Inc (°)	Azi (°)	TVD (ft)	TVDSS (ft)	N/S (ft)	E/W (ft)	V. Sec (ft)	DLeg (°/100ft)	Northing (ft)	Eastng (ft)
8,625.00	85.42	359.64	8,398.54	4,805.54	421.78	-2.65	421.79	12.50	441,478.58	730,770.95
8,650.00	88.54	359.64	8,399.85	4,806.85	446.74	-2.81	446.75	12.50	441,503.54	730,770.79
8,661.65	90.00	359.64	8,400.00	4,807.00	458.39	-2.88	458.40	12.50	441,515.19	730,770.72
8,700.00	90.00	359.64	8,400.00	4,807.00	496.74	-3.12	496.75	0.00	441,553.54	730,770.48
8,800.00	90.00	359.64	8,400.00	4,807.00	596.74	-3.75	596.75	0.00	441,653.54	730,769.85
8,900.00	90.00	359.64	8,400.00	4,807.00	696.73	-4.38	696.75	0.00	441,753.53	730,769.22
9,000.00	90.00	359.64	8,400.00	4,807.00	796.73	-5.01	796.75	0.00	441,853.53	730,768.59
9,100.00	90.00	359.64	8,400.00	4,807.00	896.73	-5.63	896.75	0.00	441,953.53	730,767.97
9,200.00	90.00	359.64	8,400.00	4,807.00	996.73	-6.26	996.75	0.00	442,053.53	730,767.34
9,300.00	90.00	359.64	8,400.00	4,807.00	1,096.73	-6.89	1,096.75	0.00	442,153.53	730,766.71
9,400.00	90.00	359.64	8,400.00	4,807.00	1,196.72	-7.52	1,196.75	0.00	442,253.52	730,766.08
9,500.00	90.00	359.64	8,400.00	4,807.00	1,296.72	-8.15	1,296.75	0.00	442,353.52	730,765.45
9,600.00	90.00	359.64	8,400.00	4,807.00	1,396.72	-8.78	1,396.75	0.00	442,453.52	730,764.82
9,700.00	90.00	359.64	8,400.00	4,807.00	1,496.72	-9.40	1,496.75	0.00	442,553.52	730,764.20
9,800.00	90.00	359.64	8,400.00	4,807.00	1,596.72	-10.03	1,596.75	0.00	442,653.52	730,763.57
9,900.00	90.00	359.64	8,400.00	4,807.00	1,696.71	-10.66	1,696.75	0.00	442,753.51	730,762.94
10,000.00	90.00	359.64	8,400.00	4,807.00	1,796.71	-11.29	1,796.75	0.00	442,853.51	730,762.31
10,100.00	90.00	359.64	8,400.00	4,807.00	1,896.71	-11.92	1,896.75	0.00	442,953.51	730,761.68
10,200.00	90.00	359.64	8,400.00	4,807.00	1,996.71	-12.55	1,996.75	0.00	443,053.51	730,761.05
10,300.00	90.00	359.64	8,400.00	4,807.00	2,096.71	-13.17	2,096.75	0.00	443,153.51	730,760.43
10,400.00	90.00	359.64	8,400.00	4,807.00	2,196.70	-13.80	2,196.75	0.00	443,253.50	730,759.80
10,500.00	90.00	359.64	8,400.00	4,807.00	2,296.70	-14.43	2,296.75	0.00	443,353.50	730,759.17
10,600.00	90.00	359.64	8,400.00	4,807.00	2,396.70	-15.06	2,396.75	0.00	443,453.50	730,758.54
10,700.00	90.00	359.64	8,400.00	4,807.00	2,496.70	-15.69	2,496.75	0.00	443,553.50	730,757.91
10,800.00	90.00	359.64	8,400.00	4,807.00	2,596.70	-16.32	2,596.75	0.00	443,653.50	730,757.28
10,900.00	90.00	359.64	8,400.00	4,807.00	2,696.69	-16.94	2,696.75	0.00	443,753.49	730,756.66
11,000.00	90.00	359.64	8,400.00	4,807.00	2,796.69	-17.57	2,796.75	0.00	443,853.49	730,756.03



**Pathfinder**  
Pathfinder X & Y Planning Report



**Company:** OGX Resources  
**Project:** Lea County  
**Site:** Golden Eye "18" Fed Com  
**Well:** #1H  
**Wellbore:** OH  
**Design:** Plan #1

**Local Co-ordinate Reference:** Well #1H  
**TVD Reference:** WELL @ 3593.00ft (18' KB Correction)  
**MD Reference:** WELL @ 3593.00ft (18' KB Correction)  
**North Reference:** Grid  
**Survey Calculation Method:** Minimum Curvature  
**Database:** Midland Database

**Planned Survey**

MD (ft)	Inc (°)	Azi (°)	TVD (ft)	TVDSS (ft)	N/S (ft)	E/W (ft)	V. Sec (ft)	DLeg (°/100ft)	Northing (ft)	Easting (ft)
11,100.00	90.00	359.64	8,400.00	4,807.00	2,896.69	-18.20	2,896.75	0.00	443,953.49	730,755.40
11,200.00	90.00	359.64	8,400.00	4,807.00	2,996.69	-18.83	2,996.75	0.00	444,053.49	730,754.77
11,300.00	90.00	359.64	8,400.00	4,807.00	3,096.69	-19.46	3,096.75	0.00	444,153.49	730,754.14
11,400.00	90.00	359.64	8,400.00	4,807.00	3,196.68	-20.09	3,196.75	0.00	444,253.48	730,753.51
11,500.00	90.00	359.64	8,400.00	4,807.00	3,296.68	-20.71	3,296.75	0.00	444,353.48	730,752.89
11,600.00	90.00	359.64	8,400.00	4,807.00	3,396.68	-21.34	3,396.75	0.00	444,453.48	730,752.26
11,700.00	90.00	359.64	8,400.00	4,807.00	3,496.68	-21.97	3,496.75	0.00	444,553.48	730,751.63
11,800.00	90.00	359.64	8,400.00	4,807.00	3,596.68	-22.60	3,596.75	0.00	444,653.48	730,751.00
11,900.00	90.00	359.64	8,400.00	4,807.00	3,696.67	-23.23	3,696.75	0.00	444,753.47	730,750.37
12,000.00	90.00	359.64	8,400.00	4,807.00	3,796.67	-23.86	3,796.75	0.00	444,853.47	730,749.74
12,100.00	90.00	359.64	8,400.00	4,807.00	3,896.67	-24.48	3,896.75	0.00	444,953.47	730,749.12
12,200.00	90.00	359.64	8,400.00	4,807.00	3,996.67	-25.11	3,996.75	0.00	445,053.47	730,748.49
12,300.00	90.00	359.64	8,400.00	4,807.00	4,096.67	-25.74	4,096.75	0.00	445,153.47	730,747.86
12,400.00	90.00	359.64	8,400.00	4,807.00	4,196.66	-26.37	4,196.75	0.00	445,253.46	730,747.23
12,500.00	90.00	359.64	8,400.00	4,807.00	4,296.66	-27.00	4,296.75	0.00	445,353.46	730,746.60
12,600.00	90.00	359.64	8,400.00	4,807.00	4,396.66	-27.63	4,396.75	0.00	445,453.46	730,745.97
12,700.00	90.00	359.64	8,400.00	4,807.00	4,496.66	-28.25	4,496.75	0.00	445,553.46	730,745.35
12,800.00	90.00	359.64	8,400.00	4,807.00	4,596.66	-28.88	4,596.75	0.00	445,653.46	730,744.72
12,821.45	90.00	359.64	8,400.00	4,807.00	4,618.11	-29.02	4,618.20	0.00	445,674.91	730,744.58

**Targets**

Target Name	Dip Angle (°)	Dip Dir. (°)	TVD (ft)	+N/-S (ft)	+E/-W (ft)	Northing (ft)	Easting (ft)	Latitude	Longitude
PBHL(GEYE#1H) - hit/miss target - Shape - plan hits target center - Point	0.00	0.00	8,400.00	4,618.11	-28.86	445,674.910	730,744.740	32° 13' 23.070 N	103° 35' 13.847 W