

Submit 3 Copies To Appropriate District
Office
District I
1625 N French Dr., Hobbs, NM 87240
District II
1301 W Grand Ave., Artesia, NM 88210
District III
1000 Rio Brazos Rd., Aztec, NM 87
District IV
1220 S St. Francis Dr., Santa Fe, NM
87505

State of New Mexico
Energy, Minerals and Natural Resources

Form C-103
June 19, 2008

<p align="center">RECEIVED CONSERVATION DIVISION 1220 South St. Francis Dr. Santa Fe, NM 87505 HOBSOCD</p> <p align="center">SUNDRY NOTICES AND REPORTS ON WELLS (DO NOT USE THIS FORM FOR PROPOSALS TO DRILL OR TO DEEPEN OR PLUG BACK TO A DIFFERENT RESERVOIR USE "APPLICATION FOR PERMIT" (FORM C-101) FOR SUCH PROPOSALS)</p> <p>1. Type of Well: Oil Well <input type="checkbox"/> Gas Well <input type="checkbox"/> Other <u>Injection</u> <input checked="" type="checkbox"/></p> <p>2. Name of Operator <u>XTO Energy, Inc.</u></p> <p>3. Address of Operator <u>200 N. Loraine, Ste. 800 Midland, TX 79701</u></p> <p>4. Well Location Unit Letter <u>K</u> : <u>1980'</u> feet from the <u>South</u> line and <u>1980'</u> feet from the <u>West</u> line Section <u>24</u> Township <u>17S</u> Range <u>34E</u> NMPM County <u>Lea</u> <input checked="" type="checkbox"/></p> <p>11. Elevation (Show whether DR, RKB, RT, GR, etc.)</p>		WELL API NO. <u>30-025-02093</u> <input checked="" type="checkbox"/>	
		5. Indicate Type of Lease STATE <input checked="" type="checkbox"/> FEE <input type="checkbox"/> <input checked="" type="checkbox"/>	
		6. State Oil & Gas Lease No.	
		7. Lease Name or Unit Agreement Name: <u>Bridges State</u> <input checked="" type="checkbox"/>	
		8. Well Number <u>47</u> <input checked="" type="checkbox"/>	
		9. OGRID Number <u>005380</u> <input checked="" type="checkbox"/>	
		10. Pool name or Wildcat <u>Vacuum; Grayburg-San Andres</u> <input checked="" type="checkbox"/>	

12. Check Appropriate Box to Indicate Nature of Notice, Report, or Other Data

NOTICE OF INTENTION TO:

PERFORM REMEDIAL WORK ☐ PLUG AND ABANDON ☐
TEMPORARILY ABANDON ☐ CHANGE PLANS ☐
PULL OR ALTER CASING ☐ MULTIPLE COMPL ☐
DOWNHOLE COMMINGLE ☐

OTHER: ☐

SUBSEQUENT REPORT OF:

REMEDIAL WORK ☐ ALTERING CASING ☐
COMMENCE DRILLING OPNS. ☐ P AND A ☐
CASING/CEMENT JOB ☐

OTHER. Extend TA Status - MIT Attached ☒

13. Describe proposed or completed operations. (Clearly state all pertinent details, and give pertinent dates, including estimated date of starting any proposed work). SEE RULE 1103. For Multiple Completions: Attach wellbore diagram of proposed completion or recompletion.

Ran MIT on 6/17/10 - Chart Attached.

This Approval of Temporary
Abandonment Expires 6-7-2011

XTO would appreciate an extension to the TA'd Status of this well at this time. Evaluation of this well is currently in progress with intentions to return to production or either plug and abandon.

Spud Date:

Rig Release Date:

I hereby certify that the information above is true and complete to the best of my knowledge and belief.

SIGNATURE Kristy Ward TITLE Regulatory Analyst DATE 06/22/10

Type or print name Kristy Ward E-mail address: kristy_ward@xtoenergy.com PHONE 432-620-6740

For State Use Only

APPROVED BY [Signature] TITLE Staff MGR DATE 6-24-10

Conditions of Approval (if any):

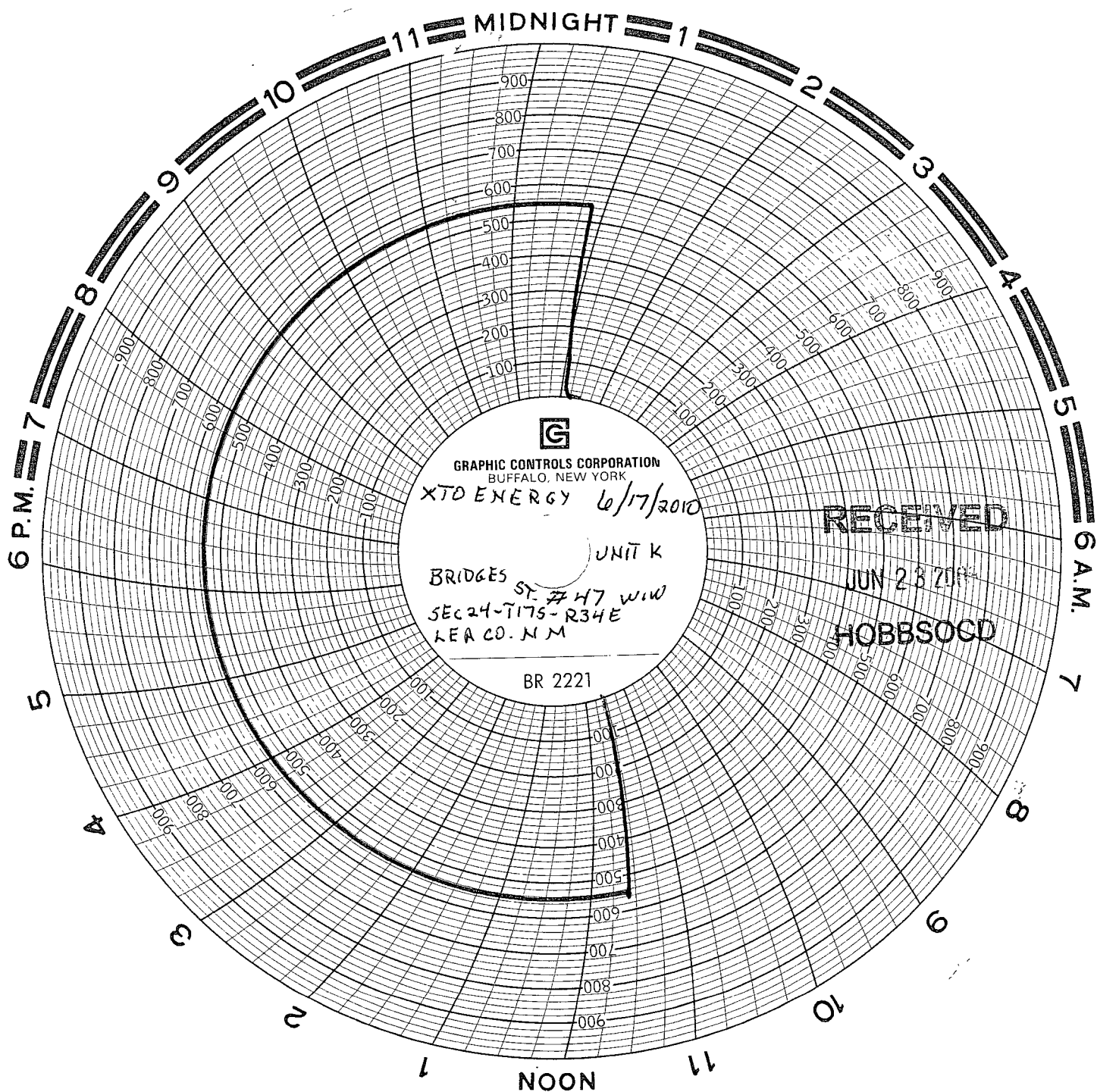

Dan Pata
XTO Energy
Mts Service
Conner Brewer

REC'D/MIDLAND
JUN 21 2010