

Submit 1 Copy To Appropriate District
Office
District I
1625 N. French Dr., Hobbs, NM 88240
District II
1301 W. Grand Ave., Artesia, NM 88210
District III
1000 Rio Brazos Rd., Aztec, NM 87410
District IV
1220 S. St. Francis Dr., Santa Fe, NM
87505

State of New Mexico
Energy, Minerals and Natural Resources

Form C-103
October 13, 2009

OIL CONSERVATION DIVISION
1220 South St. Francis Dr.
Santa Fe, NM 87505

SUNDRY NOTICES AND REPORTS ON WELLS (DO NOT USE THIS FORM FOR PROPOSALS TO DRILL OR TO DEEPEN OR PLUG BACK TO A DIFFERENT RESERVOIR USE "APPLICATION FOR PERMIT" (FORM C-101) FOR SUCH PROPOSALS.)		WELL API NO. 30-025-39830
1. Type of Well: Oil Well <input checked="" type="checkbox"/> Gas Well <input type="checkbox"/> Other <input type="checkbox"/>		5. Indicate Type of Lease STATE <input checked="" type="checkbox"/> FEE <input type="checkbox"/>
2. Name of Operator Apache Corporation		6. State Oil & Gas Lease No. VB-1706
3. Address of Operator 6120 S. Yale, Suite 1500, Tulsa, Oklahoma 74136		7. Lease Name or Unit Agreement Name Uno State
4. Well Location Unit Letter: D 330 feet from the North line and 330 feet from the West line Section: 23 Township: 14 South Range: 34 East NMPM Lea County		8. Well Number 002H
11. Elevation (Show whether DR, RKB, RT, GR, etc.) 4116 GR		9. OGRID Number 873
		10. Pool name or Wildcat Wildcat; Group 6

12. Check Appropriate Box to Indicate Nature of Notice, Report or Other Data

NOTICE OF INTENTION TO:		SUBSEQUENT REPORT OF:	
PERFORM REMEDIAL WORK <input type="checkbox"/>	PLUG AND ABANDON <input type="checkbox"/>	REMEDIAL WORK <input type="checkbox"/>	ALTERING CASING <input type="checkbox"/>
TEMPORARILY ABANDON <input type="checkbox"/>	CHANGE PLANS <input checked="" type="checkbox"/>	COMMENCE DRILLING OPNS. <input type="checkbox"/>	P AND A <input type="checkbox"/>
PULL OR ALTER CASING <input type="checkbox"/>	MULTIPLE COMPL. <input type="checkbox"/>	CASING/CEMENT JOB <input type="checkbox"/>	
DOWNHOLE COMMINGLE <input type="checkbox"/>			
OTHER: <input type="checkbox"/>		OTHER: <input type="checkbox"/>	

13. Describe proposed or completed operations. (Clearly state all pertinent details, and give pertinent dates, including estimated date of starting any proposed work). SEE RULE 19.15.7.14 NMAC. For Multiple Completions: Attach wellbore diagram of proposed completion or recompletion.

The original APD for the Uno State No. 2H was approved by the Division on 7/13/2010. The well was originally to be drilled as a horizontal well from a standard surface location 330' FNL & 330' FWL (Unit D) to an standard bottomhole location 330' FNL & 330' FEL (Unit A) of Section 23, T-14S, R-34E.

Apache Corporation requests approval of an amended bottomhole well location as follows:
New Bottomhole Location: 1680' FNL & 330' FEL (Unit H)

Attached is a Form C-102 showing the amended bottomhole location and acreage dedication.

Apache further requests to amend the casing/cementing program for the well as described on Attachment "A"

Spud Date:

Rig Release Date:

I hereby certify that the information above is true and complete to the best of my knowledge and belief

SIGNATURE David Catanach TITLE: Agent for Apache Corporation DATE 8/6/2010

Type or print name David Catanach E-mail address: dcatanach@netscape.com PHONE: (505) 690-9453

For State Use Only

APPROVED BY: [Signature] TITLE: PETROLEUM ENGINEER DATE: AUG 06 2010

Conditions of Approval (if any):

Attachment "A" to C-103

Apache Corporation Uno State No. 2H 30-025-39830

Originally Approved Casing Program

<u>Type</u>	<u>Hole Size</u>	<u>Casing Size</u>	<u>Casing Weight</u>	<u>Setting Depth</u>	<u>Sx. Cement</u>	<u>Est. TOC</u>
Surf.	17.5"	13.375"	48#	375'	440 Sx.	0
Int.	12.25"	9.625"	40#	4,500'	970 Sx.	0
Prod.	8.75"	7.0"	26#	9,100'	520 Sx.	3,500'
Liner	6.125"	4.5"	11.6#	14,085'	0	

Amended Casing Program

<u>Type</u>	<u>Hole Size</u>	<u>Casing Size</u>	<u>Casing Weight</u>	<u>Setting Depth</u>	<u>Sx. Cement</u>	<u>Est. TOC</u>
Surf.	17.5"	13.375"	48#	375'	440 Sx.	0
Int.	12.25"	9.625"	40#	4,500'	970 Sx.	0
Prod.	8.75"	7.0"	26#	10,700'	520 Sx.	3,500'
Liner	6.125"	4.5"	11.6#	9,100'-14,334'	0	

KOP is approximately 9,200'

Liner will be isolated with multiple completion packers

DISTRICT I
1625 N. French Dr., Hobbs, NM 88240

DISTRICT II
1301 W. Grand Avenue, Artesia, NM 88210

DISTRICT III
1000 Rio Brazos Rd., Aztec, NM 87410

DISTRICT IV
1220 S. St. Francis Dr., Santa Fe, NM 87505

State of New Mexico
Energy, Minerals and Natural Resources Department

Form C-102
Revised October 15, 2009

Submit one copy to appropriate
District Office

OIL CONSERVATION DIVISION

1220 South St. Francis Dr.
Santa Fe, New Mexico 87505

WELL LOCATION AND ACREAGE DEDICATION PLAT

☒ AMENDED REPORT

API Number 30-025-39830	Pool Code 96037	Pool Name Wildcat; Group 6
Property Code 38240	Property Name UNO STATE	Well Number 2H
OGRID No. 873	Operator Name APACHE CORPORATION	Elevation 4116'

Surface Location

UL or lot No.	Section	Township	Range	Lot Idn	Feet from the	North/South line	Feet from the	East/West line	County
D	23	14 S	34 E		330	NORTH	330	WEST	LEA

Bottom Hole Location If Different From Surface

UL or lot No.	Section	Township	Range	Lot Idn	Feet from the	North/South line	Feet from the	East/West line	County
H	23	14 S	34 E		1680	NORTH	330	EAST	LEA

Dedicated Acres	Joint or Infill	Consolidation Code	Order No.
280			

NO ALLOWABLE WILL BE ASSIGNED TO THIS COMPLETION UNTIL ALL INTERESTS HAVE BEEN CONSOLIDATED
OR A NON-STANDARD UNIT HAS BEEN APPROVED BY THE DIVISION

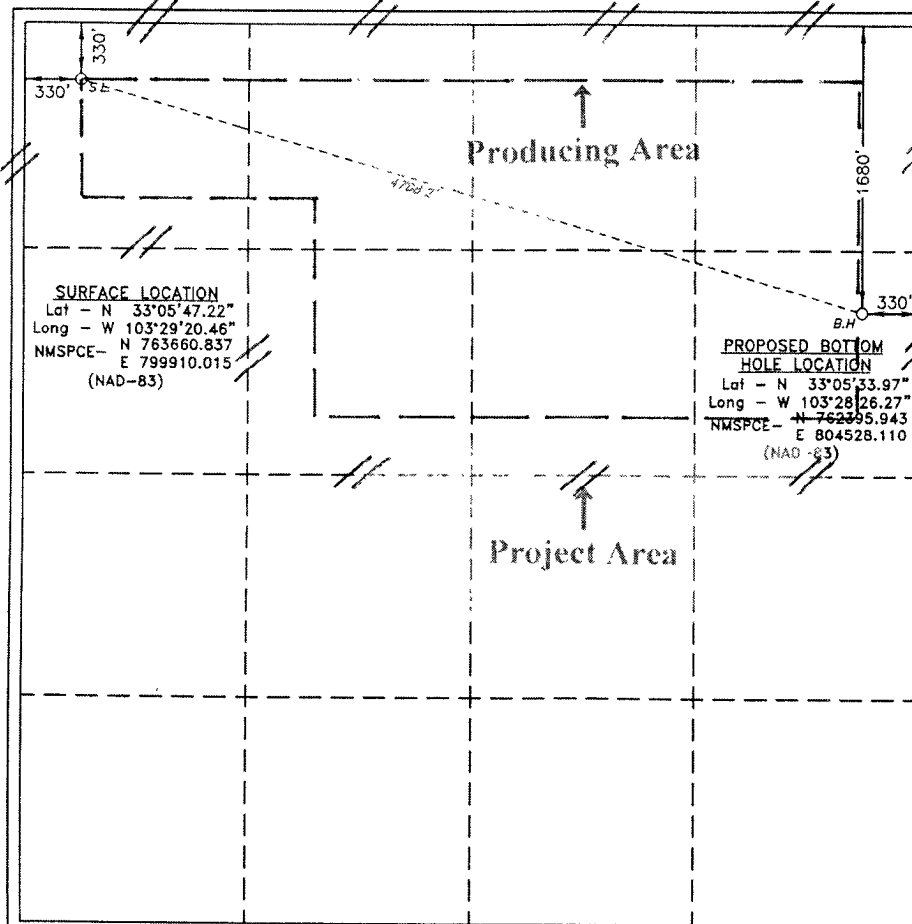

OPERATOR CERTIFICATION

I hereby certify that the information contained herein is true and complete to the best of my knowledge and belief, and that this organization either owns a working interest or unleased mineral interest in the land including the proposed bottom hole location or has a right to drill this well at this location pursuant to a contract with an owner of such a mineral or working interest, or to a voluntary pooling agreement or a compulsory pooling order heretofore entered by the division.

David Catanach 8/6/10
Signature Date

David Catanach
Printed Name

SURVEYOR CERTIFICATION

I hereby certify that the well location shown on this plat was plotted from field notes of actual surveys made by me or under my supervision, and that the same is true and correct to the best of my belief.

JUNE 26, 2010

Date Surveyed
Signature & Seal of Professional Surveyor

33031

Certificate No. Gary L. Jones 7977

BASIN SURVEYS