

DISTRICT I
1625 N. FRENCH DR., HOBBS, NM 88240

State of New Mexico
Energy, Minerals and Natural Resources Department

DISTRICT II
1301 W. GRAND AVENUE, ARTESIA, NM 88210

DISTRICT III
1000 RIO BRAZOS RD., AZTEC, NM 87410

OIL CONSERVATION DIVISION
11885 SOUTH ST. FRANCIS DR.
Santa Fe, New Mexico 87505

Form C-102

Revised October 12, 2005
Submit to Appropriate District Office
State Lease - 4 Copies
Fee Lease - 3 Copies

DISTRICT IV
11885 S. ST. FRANCIS DR., SANTA FE, NM 87505

WELL LOCATION AND ACREAGE DEDICATION PLAT

☐ AMENDED REPORT

API Number 30 42-025-39901	Pool Code 33225	Pool Name House Blinberry South
Property Code 303109	Property Name CONE B	Well Number 2
OGRID No. 873	Operator Name APACHE CORPORATION	Elevation 3558'

Surface Location

UL or lot No. J	Section 12	Township 20-S	Range 38-E	Lot Idn	Feet from the 1650	North/South line SOUTH	Feet from the 2310	East/West line EAST	County LEA
---------------------------	----------------------	-------------------------	----------------------	---------	------------------------------	----------------------------------	------------------------------	-------------------------------	----------------------

Bottom Hole Location If Different From Surface

UL or lot No.	Section	Township	Range	Lot Idn	Feet from the	North/South line	Feet from the	East/West line	County
Dedicated Acres 40	Joint or Infill	Consolidation Code	Order No.						

NO ALLOWABLE WILL BE ASSIGNED TO THIS COMPLETION UNTIL ALL INTERESTS HAVE BEEN CONSOLIDATED
OR A NON-STANDARD UNIT HAS BEEN APPROVED BY THE DIVISION

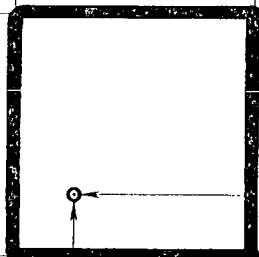
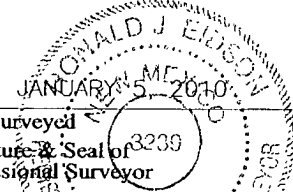
<p>GEODETIC COORDINATES NAD 27 NME SURFACE LOCATION</p> <p>Y=578666.0 N X=879713.3 E</p> <p>LAT.=32.584810° N LONG.=103.100582° W</p> <p>LAT.=32°35'05.32"N LONG =103°06'02.10"W</p>		<p>OPERATOR CERTIFICATION</p> <p>I hereby certify that the information herein is true and complete to the best of my knowledge and belief, and that this organization either owns a working interest or unleased mineral interest in the land including the proposed bottom hole location or has a right to drill this well at this location pursuant to a contract with an owner of such mineral or working interest, or to a voluntary pooling agreement or a compulsory pooling order heretofore entered by the division.</p> <p><i>Sam Little</i> 9/20/10 Signature Date</p> <p>Sorina L. Flores Printed Name</p> <p>SURVEYOR CERTIFICATION</p> <p>I hereby certify that the well location shown on this plat was plotted from field notes of actual surveys made by me or under my supervision, and that the same is true and correct to the best of my belief.</p> <p></p> <p>Date Surveyed Signature & Seal of Professional Surveyor</p> <p><i>Ronald J. Eidson</i> 9/13/10 09.11.1217</p> <p>Certificate No. GARY G. EIDSON 12841 RONALD J. EIDSON 3239</p>
--	---	---

DISTRICT I
1625 N. FRENCH DR., HOBBS, NM 88240

DISTRICT II
1301 W GRAND AVENUE, ARTESIA, NM 88210

DISTRICT III
1000 RIO BRAZOS RD., AZTEC, NM 87410

DISTRICT IV
11885 S. ST. FRANCIS DR., SANTA FE, NM 87505

State of New Mexico
Energy, Minerals and Natural Resources Department

OIL CONSERVATION DIVISION
11885 SOUTH ST. FRANCIS DR.
Santa Fe, New Mexico 87505

Form C-102
Revised October 12, 2005
Submit to Appropriate District Office
State Lease - 4 Copies
Fee Lease - 3 Copies

WELL LOCATION AND ACREAGE DEDICATION PLAT

☐ AMENDED REPORT

30 42-025-39907	API Number	78760	Pool Code	House	Pool Name	Tub
303109	Property Code	CONE B			Well Number	2
873	OGRID No	APACHE CORPORATION			Operator Name	Elevation 3558'

Surface Location

UL or lot No	Section	Township	Range	Lot Idn	Feet from the	North/South line	Feet from the	East/West line	County
J	12	20-S	38-E		1650	SOUTH	2310	EAST	LEA

Bottom Hole Location If Different From Surface

UL or lot No	Section	Township	Range	Lot Idn	Feet from the	North/South line	Feet from the	East/West line	County
Dedicated Acres 40		Joint or Infill	Consolidation Code	Order No.					

NO ALLOWABLE WILL BE ASSIGNED TO THIS COMPLETION UNTIL ALL INTERESTS HAVE BEEN CONSOLIDATED
OR A NON-STANDARD UNIT HAS BEEN APPROVED BY THE DIVISION

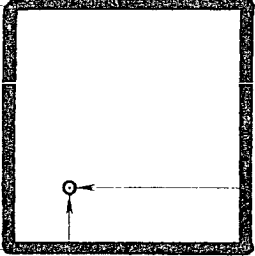
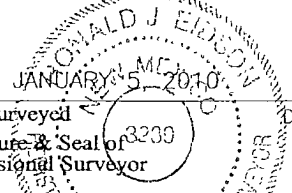
<p>GEODETIC COORDINATES NAD 27 NME SURFACE LOCATION</p> <p>Y=578666.0 N X=879713.3 E</p> <p>LAT.=32°58'48.10" N LONG.=103°10'58.2" W</p> <p>LAT.=32°35'05.32"N LONG.=103°06'02.10"W</p>		<p>OPERATOR CERTIFICATION</p> <p>I hereby certify that the information herein is true and complete to the best of my knowledge and belief, and that this organization either owns a working interest or unleased mineral interest in the land including the proposed bottom hole location or has a right to drill this well at this location pursuant to a contract with an owner of such mineral or working interest, or to a voluntary pooling agreement or a compulsory pooling order heretofore entered by the division.</p> <p><i>Sorina L. Flores</i> 9/20/10 Signature Date</p> <p>Sorina L. Flores Printed Name</p> <p>SURVEYOR CERTIFICATION</p> <p>I hereby certify that the well location shown on this plat was plotted from field notes of actual surveys made by me or under my supervision, and that the same is true and correct to the best of my belief.</p> <p></p> <p>Date Surveyed Signature & Seal of Professional Surveyor <i>Ronald J. Eidson</i> 9/13/10 09.11.1217</p> <p>Certificate No. GARY G. EIDSON 12641 RONALD J. EIDSON 3239</p>
---	---	---

DISTRICT I
1625 N FRENCH DR., HOBBS, NM 88240

DISTRICT II
1301 W GRAND AVENUE, ARTESIA, NM 88210

DISTRICT III
1000 RIO BRAZOS RD., AZTEC, NM 87410

DISTRICT IV
11885 S. ST. FRANCIS DR., SANTA FE, NM 87505

State of New Mexico
Energy, Minerals and Natural Resources Department

OIL CONSERVATION DIVISION

11885 SOUTH ST. FRANCIS DR.
Santa Fe, New Mexico 87505

Form C-102

Revised October 12, 2005

Submit to Appropriate District Office

State Lease - 4 Copies

Fee Lease - 3 Copies

WELL LOCATION AND ACREAGE DEDICATION PLAT

☐ AMENDED REPORT

30 42-025-39801 API Number	33250 Pool Code	Horse Drinkard Pool Name
303109 Property Code	CONE B Property Name	
873 OGRID No	APACHE CORPORATION Operator Name	
		2 Well Number
		3558' Elevation

Surface Location

UL or lot No	Section	Township	Range	Lot Idn	Feet from the	North/South line	Feet from the	East/West line	County
J	12	20-S	38-E		1650	SOUTH	2310	EAST	LEA

Bottom Hole Location If Different From Surface

UL or lot No	Section	Township	Range	Lot Idn	Feet from the	North/South line	Feet from the	East/West line	County
Dedicated Acres 40		Joint or Infill		Consolidation Code		Order No.			

NO ALLOWABLE WILL BE ASSIGNED TO THIS COMPLETION UNTIL ALL INTERESTS HAVE BEEN CONSOLIDATED
OR A NON-STANDARD UNIT HAS BEEN APPROVED BY THE DIVISION

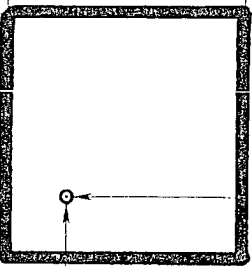
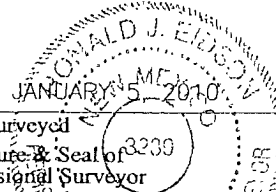
<p>GEODETIC COORDINATES NAD 27 NME SURFACE LOCATION</p> <p>Y=578666.0 N X=879713.3 E</p> <p>LAT.=32.584810° N LONG.=103.100582° W</p> <p>LAT.=32°35'05.32"N LONG.=103°06'02.10"W</p>		<p>OPERATOR CERTIFICATION</p> <p>I hereby certify that the information herein is true and complete to the best of my knowledge and belief, and that this organization either owns a working interest or unleased mineral interest in the land including the proposed bottom hole location or has a right to drill this well at this location pursuant to a contract with an owner of such mineral or working interest, or to a voluntary pooling agreement or a compulsory pooling order heretofore entered by the division.</p> <p><i>Sorina W. Flores</i> 9/20/10 Signature Date</p> <p>Sorina W. Flores Printed Name</p> <p>SURVEYOR CERTIFICATION</p> <p>I hereby certify that the well location shown on this plat was plotted from field notes of actual surveys made by me or under my supervision, and that the same is true and correct to the best of my belief.</p> <p> Date Surveyed 9/13/10 Signature & Seal of Professional Surveyor</p> <p>Certificate No. GARY G. EIDSON 12041 RONALD J. EIDSON 3239</p>
--	---	---

SECTION 12, TOWNSHIP 20 SOUTH, RANGE 38 EAST, N.M.P.M.,
 LEA COUNTY NEW MEXICO

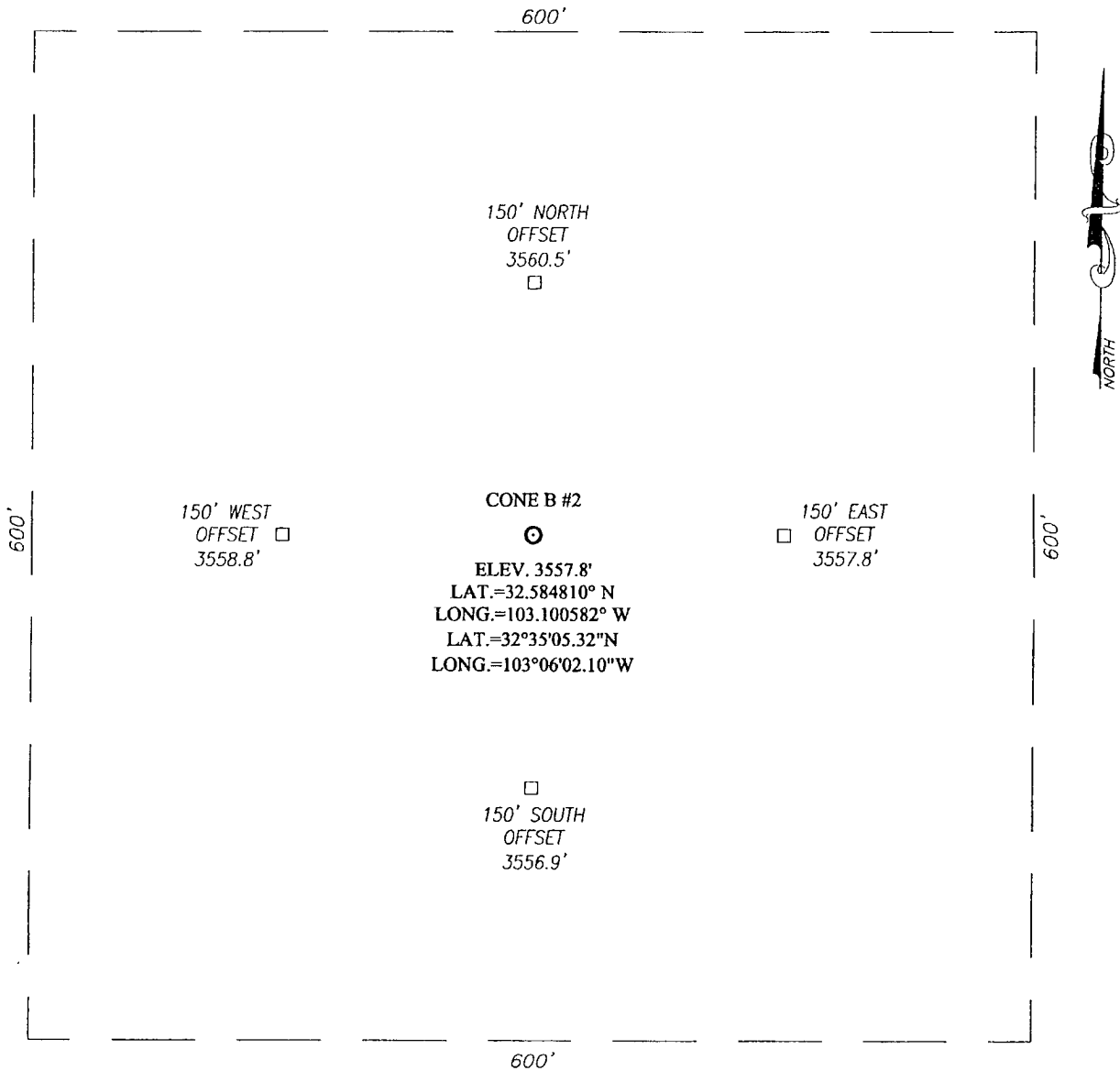

DIRECTIONS TO LOCATION

FROM THE INTERSECTION OF ST. HWY. #18 (EUNICE HWY.) AND STARLIGHT RD., GO EAST ON STARLIGHT RD. APPROX. 1.45 MILES. TURN RIGHT ON CALICHE RD. AND GO SOUTH APPROX. 0.8 MILES TO THE APACHE HESTER 12 #7 WELL. THIS LOCATION STAKE IS APPROX. 941 FEET NORTHEAST.

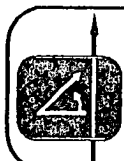
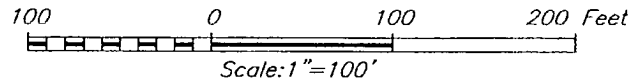

PROVIDING SURVEYING SERVICES
 SINCE 1946
JOHN WEST SURVEYING COMPANY
 412 N. DAL PASO
 HOBBS, N.M. 88240
 (575) 393-3117

APACHE CORPORATION

CONE B #2 WELL
 LOCATED 1650 FEET FROM THE SOUTH LINE
 AND 2310 FEET FROM THE EAST LINE OF SECTION 12,
 TOWNSHIP 20 SOUTH, RANGE 38 EAST, N.M.P.M.,
 LEA COUNTY, NEW MEXICO.

Survey Date: 01/05/10	Sheet 1 of 1 Sheets
W.O. Number: 09.11.1217	Dr By: DSS
Date: 01/12/10	09111217
	Scale: 1"=100'

VICINITY MAP

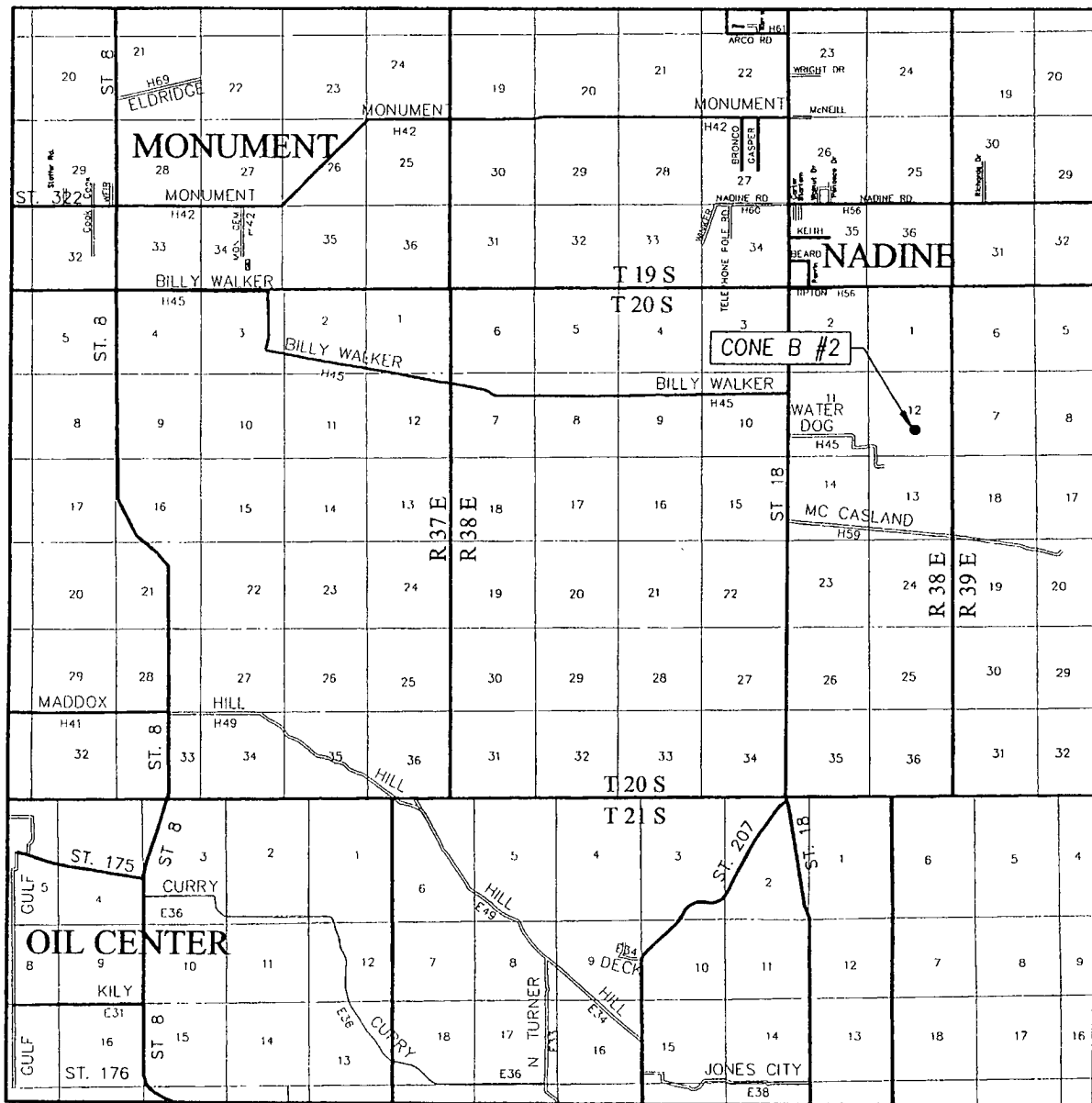

SCALE: 1" = 2 MILES

SEC. 12 TWP. 20-S RGE. 38-E

SURVEY N.M.P.M.

COUNTY LEA STATE NEW MEXICO

DESCRIPTION 1650' FSL & 2310' FEL

ELEVATION 3558'

OPERATOR APACHE CORPORATION

LEASE _____ CONE B

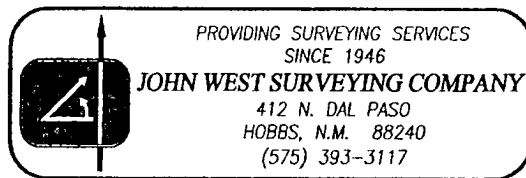

LOCATION VERIFICATION MAP

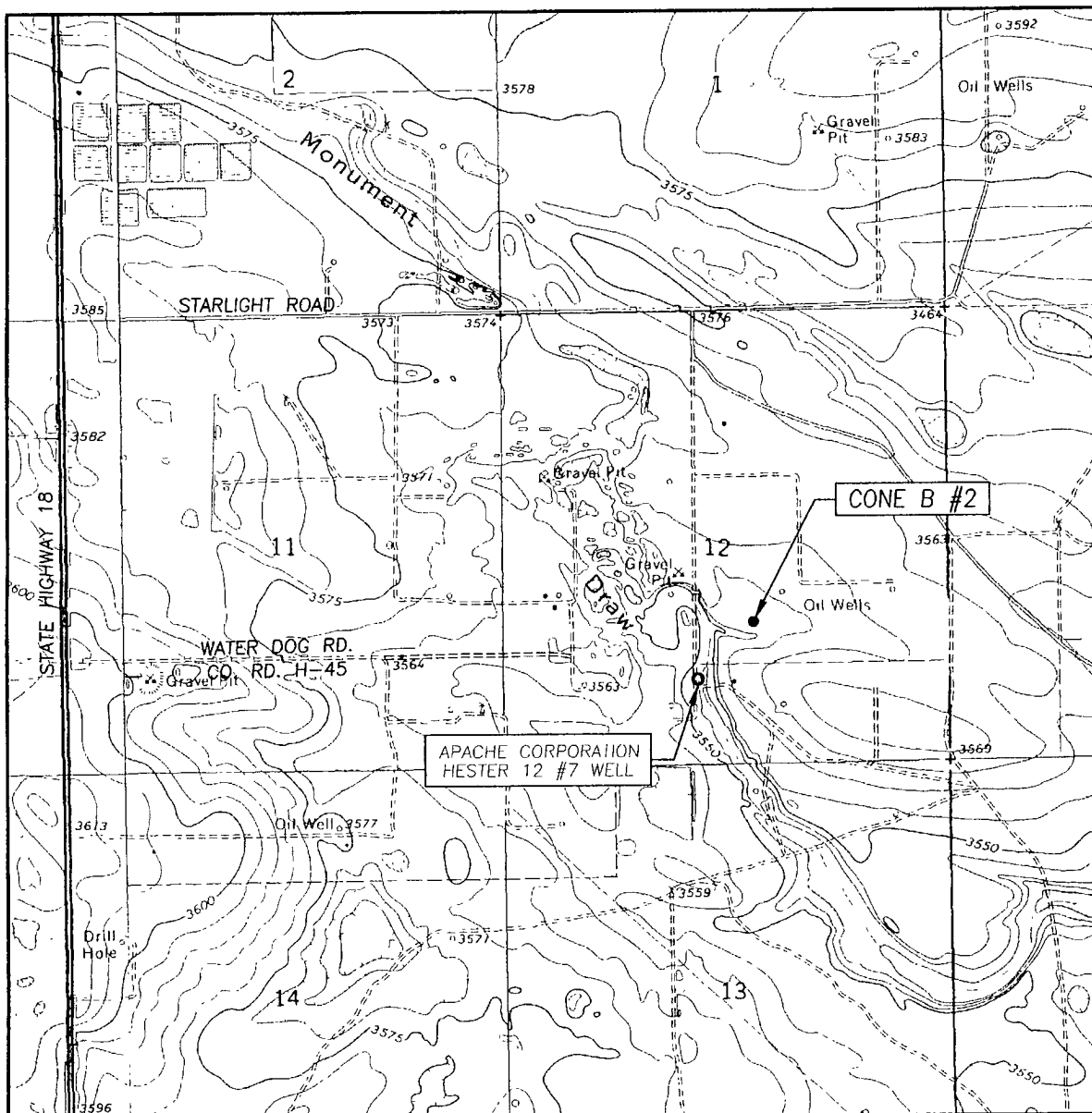

SCALE: 1" = 2000'

CONTOUR INTERVAL:
HOBBS SE, N.M. - 5'
HOBBS SW, N.M. - 5'

SEC. 12 TWP. 20-S RGE. 38-E

SURVEY _____ N.M.P.M.

COUNTY LEA STATE NEW MEXICO

DESCRIPTION 1650' FSL & 2310' FEL

ELEVATION 3558'

OPERATOR APACHE CORPORATION

LEASE CONE B

U.S.G.S. TOPOGRAPHIC MAP
HOBBS SE, N.M.

