

Submit 1 Copy To Appropriate District  
Office  
District I  
1625 N. French Dr., Hobbs, NM 88240  
District II  
1301 W. Grand Ave., Artesia, NM 88210  
District III  
1000 Rio Brazos Rd., Aztec, NM 87400  
District IV  
1220 S. St. Francis Dr., Santa Fe, NM  
87505

State of New Mexico  
Energy, Minerals and Natural Resources

Form C-103  
October 13, 2009

CONSERVATION DIVISION  
1220 South St. Francis Dr.  
Santa Fe, NM 87505

RECEIVED  
SEP 23 2010  
HOBBSOCD

WELL API NO. 30-025-07152
5. Indicate Type of Lease STATE <input type="checkbox"/> FEE <input checked="" type="checkbox"/>
6. State Oil & Gas Lease No.
7. Lease Name or Unit Agreement Name Clovis K. Kendrick
8. Well Number 1
9. OGRID Number 247128
10. Pool name or Wildcat Gladiosa Dawsonian
11. Elevation (Show whether DR, RKB, RT, GR, etc.) 3872' GR

SUNDRY NOTICES AND REPORTS ON WELLS  
(DO NOT USE THIS FORM FOR PROPOSALS TO DRILL OR TO DEEPEN OR PLUG BACK TO A  
DIFFERENT RESERVOIR. USE "APPLICATION FOR PERMIT" (FORM C-101) FOR SUCH  
PROPOSALS.)

1. Type of Well: Oil Well ☒ Gas Well ☐ Other

2. Name of Operator  
Celero Energy II, LP

3. Address of Operator  
400 W. Illinois, Ste. 1601  
Midland, TX 79701

4. Well Location

Unit Letter I : 1980 feet from the South line and 660 feet from the East line  
Section 6 Township 12S Range 38E NMPM County Lea

12. Check Appropriate Box to Indicate Nature of Notice, Report or Other Data

NOTICE OF INTENTION TO:

PERFORM REMEDIAL WORK ☐ PLUG AND ABANDON ☐  
TEMPORARILY ABANDON ☐ CHANGE PLANS ☐  
PULL OR ALTER CASING ☐ MULTIPLE COMPL ☐  
DOWNHOLE COMMINGLE ☐

SUBSEQUENT REPORT OF:

REMEDIAL WORK ☐ ALTERING CASING ☐  
COMMENCE DRILLING OPNS. ☐ P AND A ☐  
CASING/CEMENT JOB ☐

OTHER: ☐ OTHER: TA'd ☒

13. Describe proposed or completed operations. (Clearly state all pertinent details, and give pertinent dates, including estimated date of starting any proposed work). SEE RULE 19.15.7.14 NMAC. For Multiple Completions: Attach wellbore diagram of proposed completion or recompletion.

9/7-9/17/10

MIRU. POOH w/tbg. RIH w/ 4.34 gauge ring, junk basket, GR, CCL, tag @ 9,576', could not work past, taking 1000# pull to get free. POOH. Found piece of rubber & scale in junk basket. TIH to 370 jts in to 11,947'. POOH. RIH w/ 5 1/2" 4.24 O.D. CIBP, CCL, tag @ 9,566', work repeatedly, set 400#, 150# to pull out. POOH w/ CIBP. RIH open ended w/ 356 jts 2 7/8" to 11,496'. Spot 15 sx sand, flush w/ 5 bbls. Tag sand @ 11,882'. End of tbg @ 11,882', mix 25 sx of class "H" cmt, displace w/ 61 bbls pkr fluid. POOH w/ 20 stands tbg. WOC 3 1/2 hours. RIH & tag cmt @ 11,481' w/ 4 pts. Mix pump 45 1/2 bbls salt mud, displace w/ 55 bbls pkr fluid. POOH to 9,527', mix pump 30 sx class "H" cmt, displace w/ 52 bbls pkr fluid, pull 24 stands tbg. RIH & tag cmt @ 9,193', set 6 pts. POOH LD tbg, NDBOP, ND seaboard WH, NU B1 tbg hanger flange. Ran required csg integrity test. Test csg for 35 mins from 530# to 520# psi. Test good. Test witnessed & approved by Maxey Brown w/OCD. Original chart is attached. Dig cellar down to cut off 13 3/8" csg, no cmt between 9 5/8" x 13 3/8" csg down to 16'. Weld plate between 9 5/8" x 13 3/8" csg, cut hole in 13 3/8" csg & plumb to surface & backfill cellar. Well now TA'd.

Spud Date:

Rig Release Date:

This Approval of Temporary  
Abandonment Expires

9-16-2015

I hereby certify that the information above is true and complete to the best of my knowledge and belief.

SIGNATURE Lisa Hunt TITLE Regulatory Analyst DATE 09/21/2010

Type or print name Lisa Hunt E-mail address: lhunt@celeroenergy.com PHONE: (432)686-1883

For State Use Only

APPROVED BY: [Signature] TITLE STAFF MGR DATE 9-23-10

Conditions of Approval (if any):

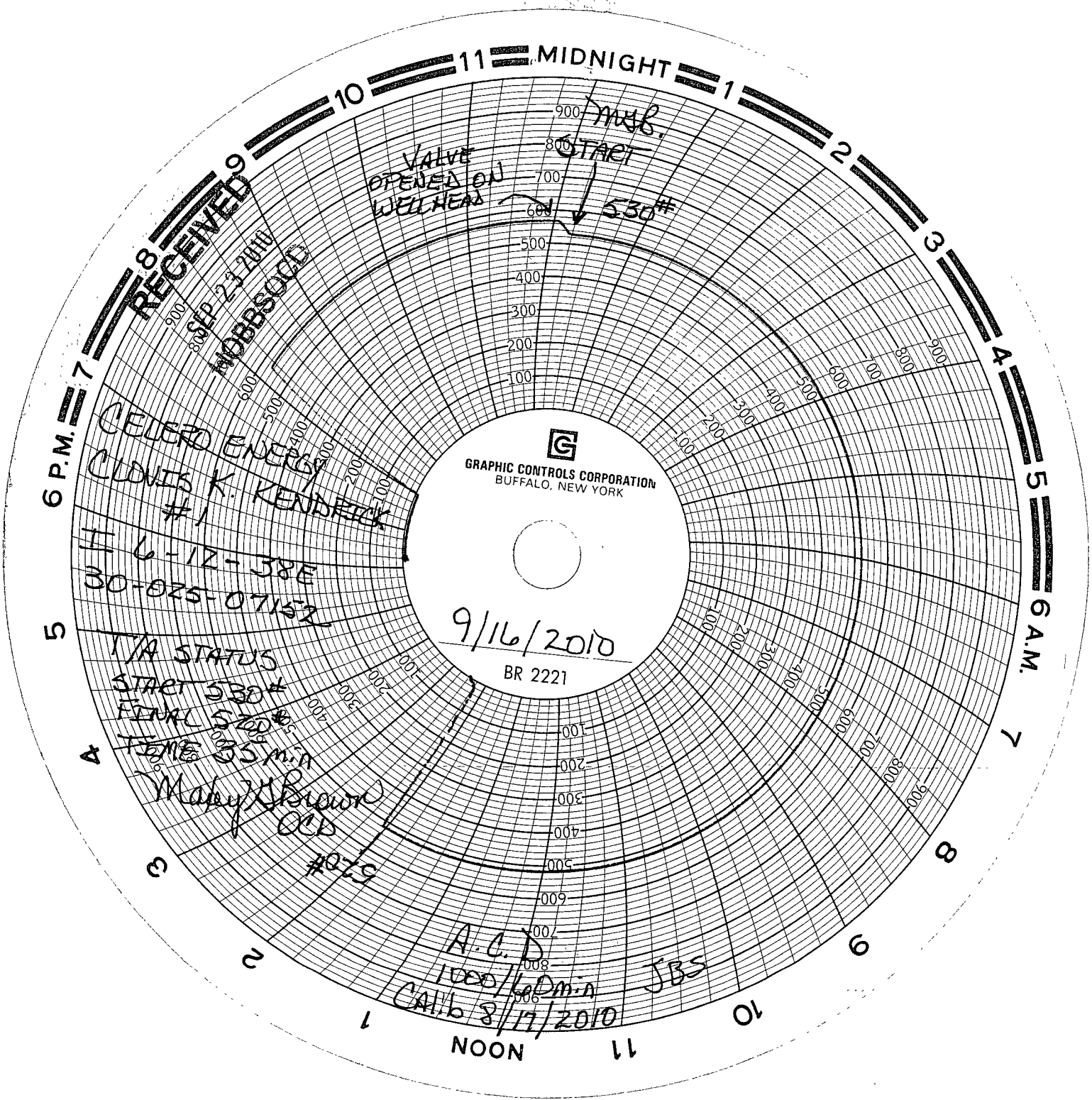

RECEIVED  
SEP 23 2010  
NOBBSOOD

VALVE  
OPENED ON  
WELL HEAD

START  
530#

CELEST ENERGY  
CLONIS K. KENDRICK  
#1

6-12-38E  
30-025-07152

T/A STATUS  
START 530#  
FINAL 520#

TIME 35 min  
Marty Brown  
OCS

A.C.D.  
1000/60 min  
CAL/b 8/17/2010

JBS

GRAPHIC CONTROLS CORPORATION  
BUFFALO, NEW YORK

9/16/2010  
BR 2221