

UNITED STATES
DEPARTMENT OF THE INTERIOR
BUREAU OF LAND MANAGEMENT

RECEIVED
OCD-1000
SEP 28 2010
HOBBSOCD

FORM APPROVED
OMB NO. 1004-0137
Expires: July 31, 2010

WELL COMPLETION OR RECOMPLETION REPORT AND LOG

1. Type of Well <input type="checkbox"/> Oil Well <input type="checkbox"/> Gas Well <input type="checkbox"/> Dry <input checked="" type="checkbox"/> Other b. Type of Completion: <input type="checkbox"/> New Well <input type="checkbox"/> Work Over <input type="checkbox"/> Deepen <input type="checkbox"/> Plug Back <input type="checkbox"/> Diff. Resvr., Other: <u>Convert to Injection</u>		5. Lease Serial No. NMNM 90161
2. Name of Operator Apache Corporation		6. If Indian, Allottee or Tribe Name
3. Address 6120 S Yale Ave, Suite 1500 Tulsa, OK 74136-4224		7. Unit or CA Agreement Name and No.
3a. Phone No. (include area code) 918-491-4864		8. Lease Name and Well No. West Blinebry Drinkard Unit #35
4. Location of Well (Report location clearly and in accordance with Federal requirements)* 1980 FSL & 660 FWL At surface UL L, Sec 9, T 21S, R 37E At top prod. interval reported below At total depth		9. AFI Well No. 30-025-09910
14. Date Spudded 03/26/1948		10. Field and Pool or Exploratory Eunice; Bli-Tu-Dri, North (22900)
15. Date T.D. Reached 04/29/1948		11. Sec., T., R., M., on Block and Survey or Area Sec 9, T 21S, R 37E
16. Date Completed 08/03/2009 <input type="checkbox"/> D & A <input type="checkbox"/> Ready to Prod.		12. County or Parish Lea County
17. Elevations (DF, RKB, RT, GL)* 3512' GL		13. State NM

18. Total Depth: MD 6707' TVD	19. Plug Back T.D.: MD 6706' TVD	20. Depth Bridge Plug Set: MD TVD
21. Type Electric & Other Mechanical Logs Run (Submit copy of each)		22. Was well cored? <input type="checkbox"/> No <input type="checkbox"/> Yes (Submit analysis) Was DST run? <input type="checkbox"/> No <input type="checkbox"/> Yes (Submit report) Directional Survey? <input type="checkbox"/> No <input type="checkbox"/> Yes (Submit copy)

23. Casing and Liner Record (Report all strings set in well)

Hole Size	Size/Grade	Wt. (#/ft.)	Top (MD)	Bottom (MD)	Stage Cementer Depth	No. of Sk. & Type of Cement	Slurry Vol. (BBL)	Cement Top*	Amount Pulled
NC									

24. Tubing Record

Size	Depth Set (MD)	Packer Depth (MD)	Size	Depth Set (MD)	Packer Depth (MD)	Size	Depth Set (MD)	Packer Depth (MD)
2-3/8"	5728'	5730'						

25. Producing Intervals			26. Perforation Record			
Formation	Top	Bottom	Perforated Interval	Size	No. Holes	Perf. Status
A) Blinebry			5799' - 6001'			Injection
B) Drinkard			6500' - 6630'			Injection
C)						
D)						

27. Acid, Fracture, Treatment, Cement Squeeze, etc.

Depth Interval	Amount and Type of Material
5799' - 6001'	3000 gals HCl
6500' - 6630'	4000 gals HCl

28. Production - Interval A

Date First Produced	Test Date	Hours Tested	Test Production	Oil BBL	Gas MCF	Water BBL	Oil Gravity Corr. API	Gas Gravity	Production Method
			→						
Choke Size	Tbg. Press. Flwg. SI	Csg. Press.	24 Hr. Rate	Oil BBL	Gas MCF	Water BBL	Gas/Oil Ratio	Well Status	
			→					Injection	

28a. Production - Interval B

Date First Produced	Test Date	Hours Tested	Test Production	Oil BBL	Gas MCF	Water BBL	Oil Gravity Corr. API	Gas Gravity	Production Method
			→						
Choke Size	Tbg. Press. Flwg. SI	Csg. Press.	24 Hr. Rate	Oil BBL	Gas MCF	Water BBL	Gas/Oil Ratio	Well Status	
			→						

ACCEPTED FOR RECORD
 SEP 26 2010
 BUREAU OF LAND MANAGEMENT
 CARLSBAD FIELD OFFICE

*(See instructions and spaces for additional data on page 2)

28b. Production - Interval C

Date First Produced	Test Date	Hours Tested	Test Production →	Oil BBL	Gas MCF	Water BBL	Oil Gravity Corr. API	Gas Gravity	Production Method
Choke Size	Tbg. Press. Flwg. SI	Csg. Press.	24 Hr. Rate →	Oil BBL	Gas MCF	Water BBL	Gas/Oil Ratio	Well Status	

28c. Production - Interval D

Date First Produced	Test Date	Hours Tested	Test Production →	Oil BBL	Gas MCF	Water BBL	Oil Gravity Corr. API	Gas Gravity	Production Method
Choke Size	Tbg. Press. Flwg. SI	Csg. Press.	24 Hr. Rate →	Oil BBL	Gas MCF	Water BBL	Gas/Oil Ratio	Well Status	

29. Disposition of Gas (Solid, used for fuel, vented, etc.)

30. Summary of Porous Zones (Include Aquifers):

Show all important zones of porosity and contents thereof: Cored intervals and all drill-stem tests, including depth interval tested, cushion used, time tool open, flowing and shut-in pressures and recoveries.

31. Formation (Log) Markers

Formation	Top	Bottom	Descriptions, Contents, etc.	Name	Top
					Meas. Depth
NC					

32. Additional remarks (include plugging procedure):

Original MIT submitted to OCD.

Bureau of Land Management
 RECEIVED
 SEP 07 2010
 Carlsbad Field Office
 Carlsbad, N.M.

33. Indicate which items have been attached by placing a check in the appropriate boxes:

- Electrical/Mechanical Logs (1 full set req'd.)
 Geologic Report
 DST Report
 Directional Survey
 Sundry Notice for plugging and cement verification
 Core Analysis
 Other:

34. I hereby certify that the foregoing and attached information is complete and correct as determined from all available records (see attached instructions)*

Name (please print) S Mackay Title Eng Tech
 Signature *S Mackay* Date 09/13/2009

Title 18 U.S.C. Section 1001 and Title 43 U.S.C. Section 1212, make it a crime for any person knowingly and willfully to make to any department or agency of the United States any false, fictitious or fraudulent statements or representations as to any matter within its jurisdiction.

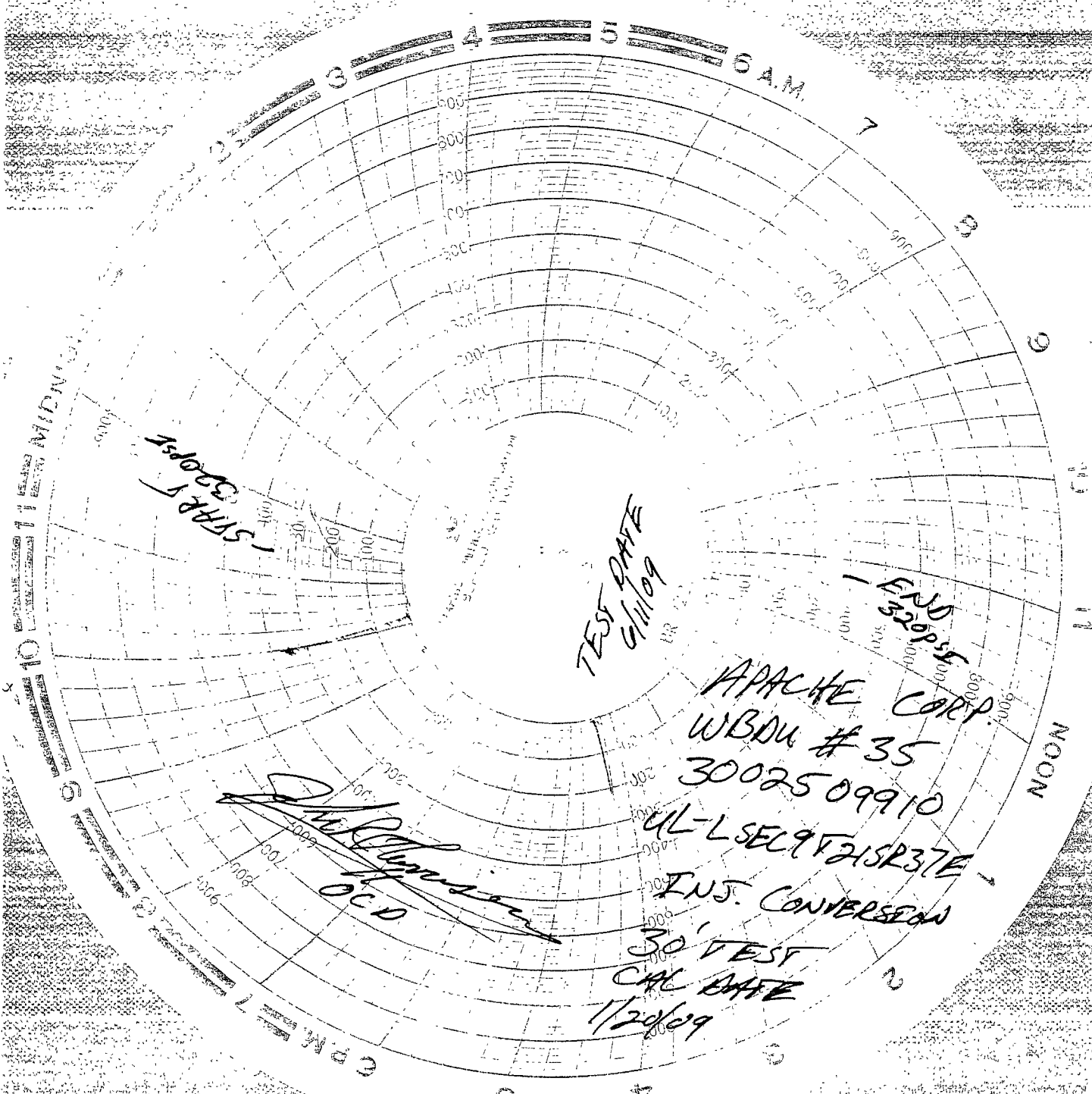

START
3/10/09

TEST DATE
6/11/09

END
3/20/09

APACHE CORP
WBDU # 35
3002509910

UL-LSEL9T2ISR37E
INS. CONVERSION

30 TEST
CAL DATE
1/20/09

[Signature]
OCD