

**New Mexico Oil Conservation Division, District I**  
**1625 N. French Drive**  
**Hobbs, NM 88240**

Form 3160-5  
(April 2004)

UNITED STATES  
DEPARTMENT OF THE INTERIOR  
BUREAU OF LAND MANAGEMENT

FORM APPROVED  
OMB No. 1004-0137  
Expires: March 31, 2007

**SUNDRY NOTICES AND REPORTS ON WELLS**

*Do not use this form for proposals to drill or to re-enter an abandoned well. Use Form 3160-3 (APD) for such proposals.*

**SUBMIT IN TRIPLICATE- Other instructions on reverse side.**

1. Type of Well  
☒ Oil Well ☐ Gas Well ☐ Other

2. Name of Operator  
**Hunt Cimarron Limited Partnership**

3a. Address  
**P.O. Box 1592, Roswell, New Mexico 88202-1592**

3b. Phone No. (include area code)  
**575-623-9799**

4. Location of Well (Footage, Sec., T., R., M., or Survey Description)  
**1980' FSL & 660' FWL, Section 14, T 15-S, R 30-E, NMPM**

5. Lease Serial No.

**NMNM103880**

6. If Indian, Allottee or Tribe Name

**N/A**

7. If Unit or CA/Agreement, Name and/or No.

**N/A**

8. Well Name and No.

**Cedar Point 14-L Federal No. 1**

9. API Well No.

**30-005-29153**

10. Field and Pool, or Exploratory Area

11. County or Parish, State

**Chaves, New Mexico**

**12. CHECK APPROPRIATE BOX(ES) TO INDICATE NATURE OF NOTICE, REPORT, OR OTHER DATA**

TYPE OF SUBMISSION	TYPE OF ACTION			
<input type="checkbox"/> Notice of Intent	<input type="checkbox"/> Acidize	<input type="checkbox"/> Deepen	<input type="checkbox"/> Production (Start/Resume)	<input type="checkbox"/> Water Shut-Off
<input checked="" type="checkbox"/> Subsequent Report	<input type="checkbox"/> Alter Casing	<input type="checkbox"/> Fracture Treat	<input type="checkbox"/> Reclamation	<input type="checkbox"/> Well Integrity
<input type="checkbox"/> Final Abandonment Notice	<input type="checkbox"/> Casing Repair	<input type="checkbox"/> New Construction	<input type="checkbox"/> Recomplete	<input checked="" type="checkbox"/> Other <b>Amend Access Road</b>
	<input checked="" type="checkbox"/> Change Plans	<input type="checkbox"/> Plug and Abandon	<input type="checkbox"/> Temporarily Abandon	<b>Route</b>
	<input type="checkbox"/> Convert to Injection	<input type="checkbox"/> Plug Back	<input type="checkbox"/> Water Disposal	

13. Describe Proposed or Completed Operation (clearly state all pertinent details, including estimated starting date of any proposed work and approximate duration thereof. If the proposal is to deepen directionally or recompleat horizontally, give subsurface locations and measured and true vertical depths of all pertinent markers and zones. Attach the Bond under which the work will be performed or provide the Bond No. on file with BLM/BIA. Required subsequent reports shall be filed within 30 days following completion of the involved operations. If the operation results in a multiple completion or recompleat in a new interval, a Form 3160-4 shall be filed once testing has been completed. Final Abandonment Notices shall be filed only after all requirements, including reclamation, have been completed, and the operator has determined that the site is ready for final inspection.)

**Approximately 1,490' of new access road from existing lease road required for access to drilling location. Intersection point of access road with existing lease road was moved approximately 95' north from the original intersection point as previously permitted to avoid possible archaeological concerns. Amended survey and plat information are attached showing the specific route of this new access road. The archaeological clearance report has been submitted to the Bureau of Land Management RFO under seperate cover.**

**ACCEPTED FOR RECORD**

**RECEIVED**

**JUL 21 2010**

**HOBBSOCD**

**JUL 01 2010**

NAME David R. Rees  
**NATURAL RESOURCE  
SPECIALIST**

14. I hereby certify that the foregoing is true and correct  
Name (Printed/Typed)

**Richard C. Gilliland**

Title **Vice President**

Signature

*Richard C. Gilliland*

Date

**06/24/2010**

**PETROLEUM ENGINEER**  
**NOV 08 2010**

**THIS SPACE FOR FEDERAL OR STATE OFFICE USE**

Approved by

Conditions of approval, if any, are attached. Approval of this notice does not warrant or certify that the applicant holds legal or equitable title to those rights in the subject lease which would entitle the applicant to conduct operations thereon.

Title

Date

Office

**ROSWELL FIELD OFFICE**

Title 18 U.S.C. Section 1001 and Title 43 U.S.C. Section 1212, make it a crime for any person knowingly and willfully to make to any department or agency of the United States any false, fictitious or fraudulent statements or representations as to any matter within its jurisdiction.

(Instructions on page 2)

RECEIVED

DISTRICT I  
1625 N. FRENCH DR., HOBBS, NM 88240

State of New Mexico  
Energy, Minerals and Natural Resources Department

JUL 21 2010

DISTRICT II  
1301 W. GRAND AVENUE, ARTESIA, NM 88210

**OIL CONSERVATION DIVISION**  
11885 SOUTH ST. FRANCIS DR.  
Santa Fe, New Mexico 87505

HOBBSOCD

Form C-102  
Revised October 12, 6605  
Submit to Appropriate District Office  
State Lease - 4 Copies  
Fee Lease - 3 Copies

DISTRICT III  
1000 RIO BRAZOS RD., AZTEC, NM 87410

DISTRICT IV  
11885 S. ST. FRANCIS DR., SANTA FE, NM 87505

## WELL LOCATION AND ACREAGE DEDICATION PLAT

☐ AMENDED REPORT

API Number	Pool Code	Pool Name
Property Code	Property Name <b>CEDAR POINT 14-L FEDERAL</b>	Well Number <b>1</b>
OGRID No.	Operator Name <b>HUNT CIMARRON LIMITED PARTNERSHIP</b>	Elevation <b>4136'</b>

## Surface Location

UL or lot No.	Section	Township	Range	Lot Idn	Feet from the	North/South line	Feet from the	East/West line	County
L	14	15-S	30-E		1980	SOUTH	660	WEST	CHAVES

## Bottom Hole Location If Different From Surface

UL or lot No.	Section	Township	Range	Lot Idn	Feet from the	North/South line	Feet from the	East/West line	County

Dedicated Acres	Joint or Infill	Consolidation Code	Order No.

NO ALLOWABLE WILL BE ASSIGNED TO THIS COMPLETION UNTIL ALL INTERESTS HAVE BEEN CONSOLIDATED  
OR A NON-STANDARD UNIT HAS BEEN APPROVED BY THE DIVISION

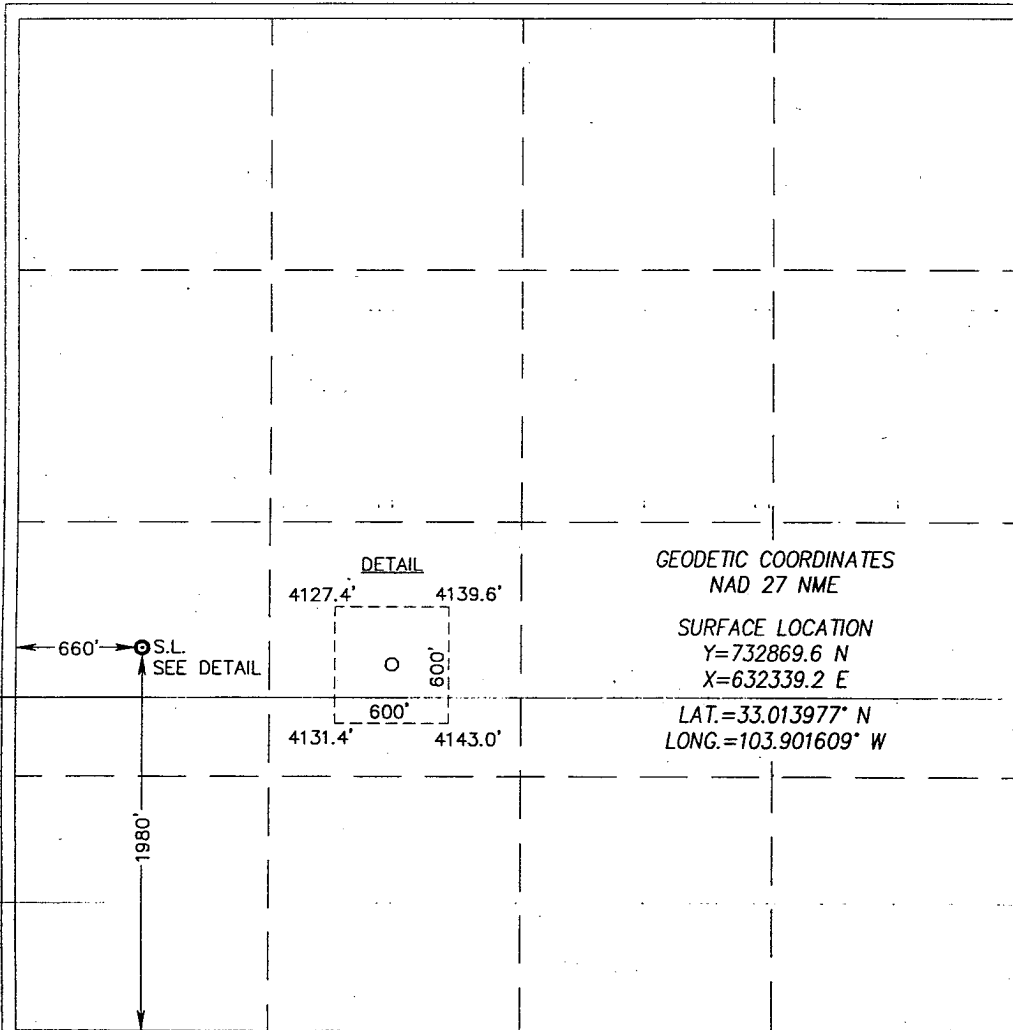

## OPERATOR CERTIFICATION

I hereby certify that the information herein is true and complete to the best of my knowledge and belief, and that this organization either owns a working interest or unleased mineral interest in the land including the proposed bottom hole location or has a right to drill this well at this location pursuant to a contract with an owner of such mineral or working interest, or to a voluntary pooling agreement or a compulsory pooling order heretofore entered by the division.

*Richard C. Gilliland* 6/24/2010  
Signature Date  
RICHARD C. GILLILAND  
Printed Name

## SURVEYOR CERTIFICATION

I hereby certify that the well location shown on this plat was plotted from field notes of actual surveys made by me or under my supervision, and that the same is true and correct to the best of my belief.

GARY G. EIDSON  
FEBRUARY 14, 2010  
Date Surveyed Rev. 5-17-10 DSS  
Signature & Seal of Professional Surveyor  
*Gary G. Eidson* 5/19/10  
10:11:0206

Certificate No. GARY G. EIDSON 12641  
RONALD J. EIDSON 3239

**SECTION 14, TOWNSHIP 15 SOUTH, RANGE 30 EAST, N.M.P.M.**  
CHAVES COUNTY NEW MEXICO

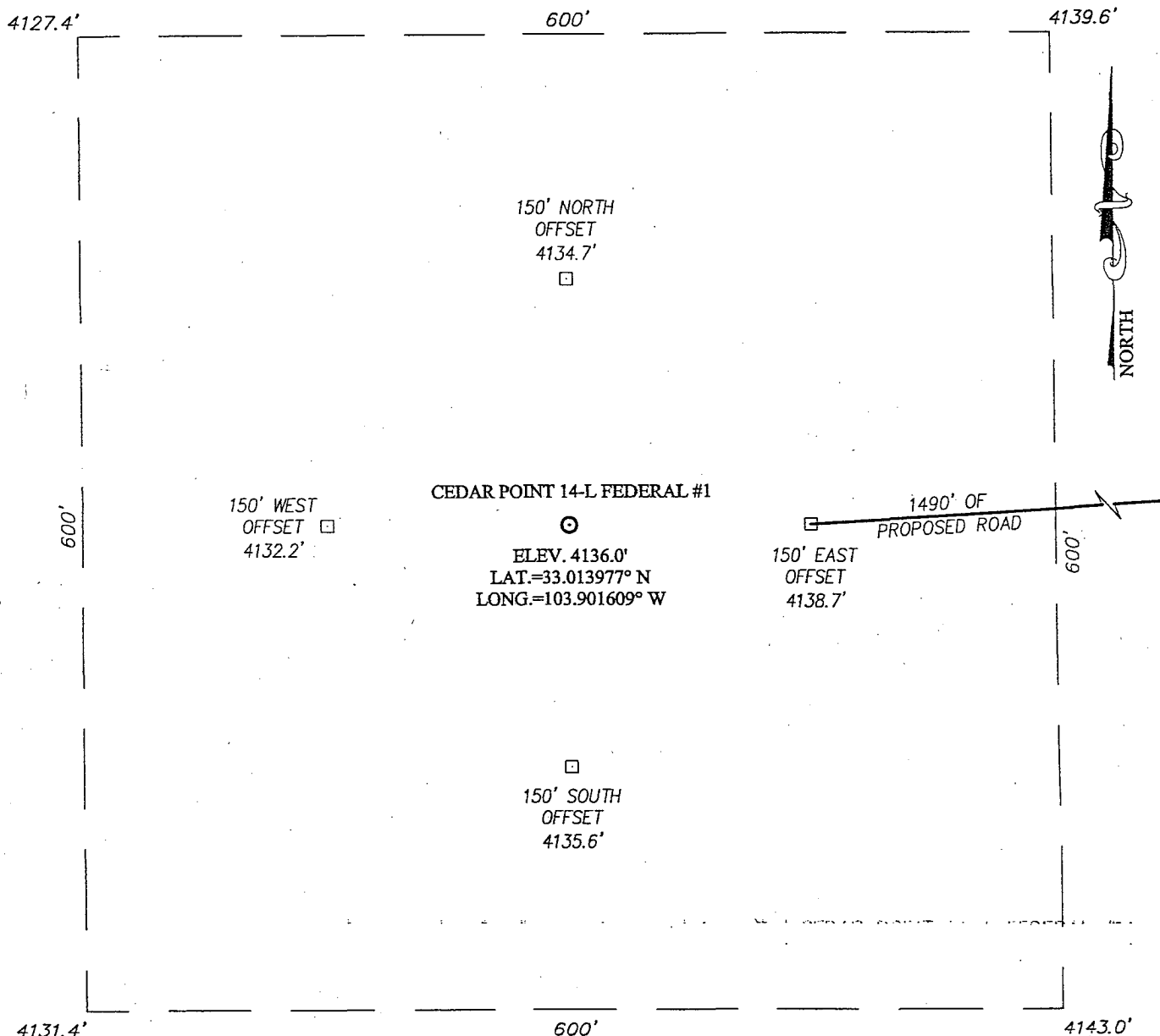

**DIRECTIONS TO LOCATION**

FROM THE INTERSECTION OF ST. HWY. #249 AND ST. HWY. #172, GO WEST ON ST. HWY. #249 APPROX. 5.0 MILES. TURN LEFT AND GO SOUTHWEST APPROX. 0.8 MILES TO A PROPOSED ROAD SURVEY. TURN RIGHT AT PROPOSED ROAD SURVEY AND GO WEST APPROX. 1447 FEET. THIS LOCATION STAKE IS APPROX. 150 FEET WEST.

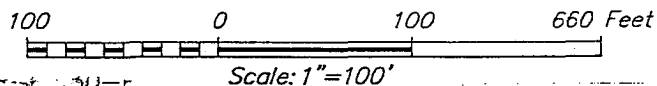

**HUNT CIMARRON LIMITED PARTNERSHIP**

CEDAR POINT 14-L FEDERAL #1 WELL  
LOCATED 1980 FEET FROM THE SOUTH LINE  
AND 660 FEET FROM THE WEST LINE OF SECTION 14,  
TOWNSHIP 15 SOUTH, RANGE 30 EAST, N.M.P.M.,  
CHAVES COUNTY, NEW MEXICO

Survey Date: 02/11/10	Sheet 1 of 1 Sheets
W.O. Number: 10.11.0206	Dr. By: DSS
Date: 02/19/10	Rel. W.O.: 101102063
Scale: 1"=100'	

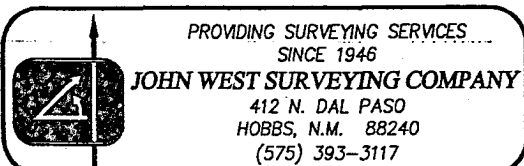

# VICINITY MAP

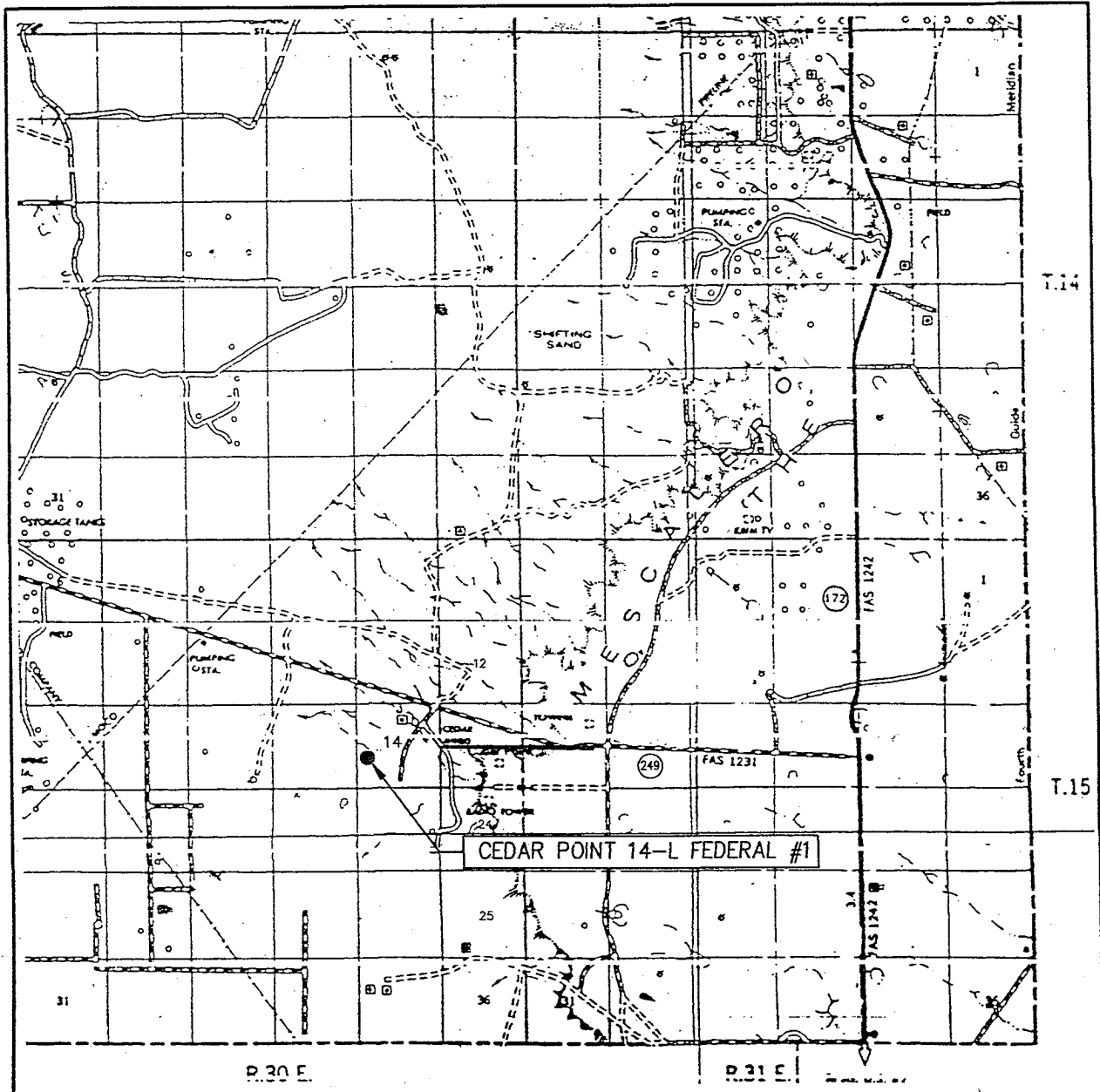

SCALE: 1" = 2 MILES

SEC. 14 TWP. 15-S RGE. 30-E  
 SURVEY N.M.P.M.  
 COUNTY CHAVES STATE NEW MEXICO  
 DESCRIPTION 1980' FSL & 660' FWL  
 ELEVATION 4136'  
 OPERATOR HUNT CIMARRON LIMITED PARTNERSHIP  
 LEASE CEDAR POINT 14-L FEDERAL



PROVIDING SURVEYING SERVICES  
 SINCE 1946

**JOHN WEST SURVEYING COMPANY**

412 N. DAL PASO  
 HOBBS, N.M. 88240  
 (575) 393-3117

# LOCATION VERIFICATION MAP

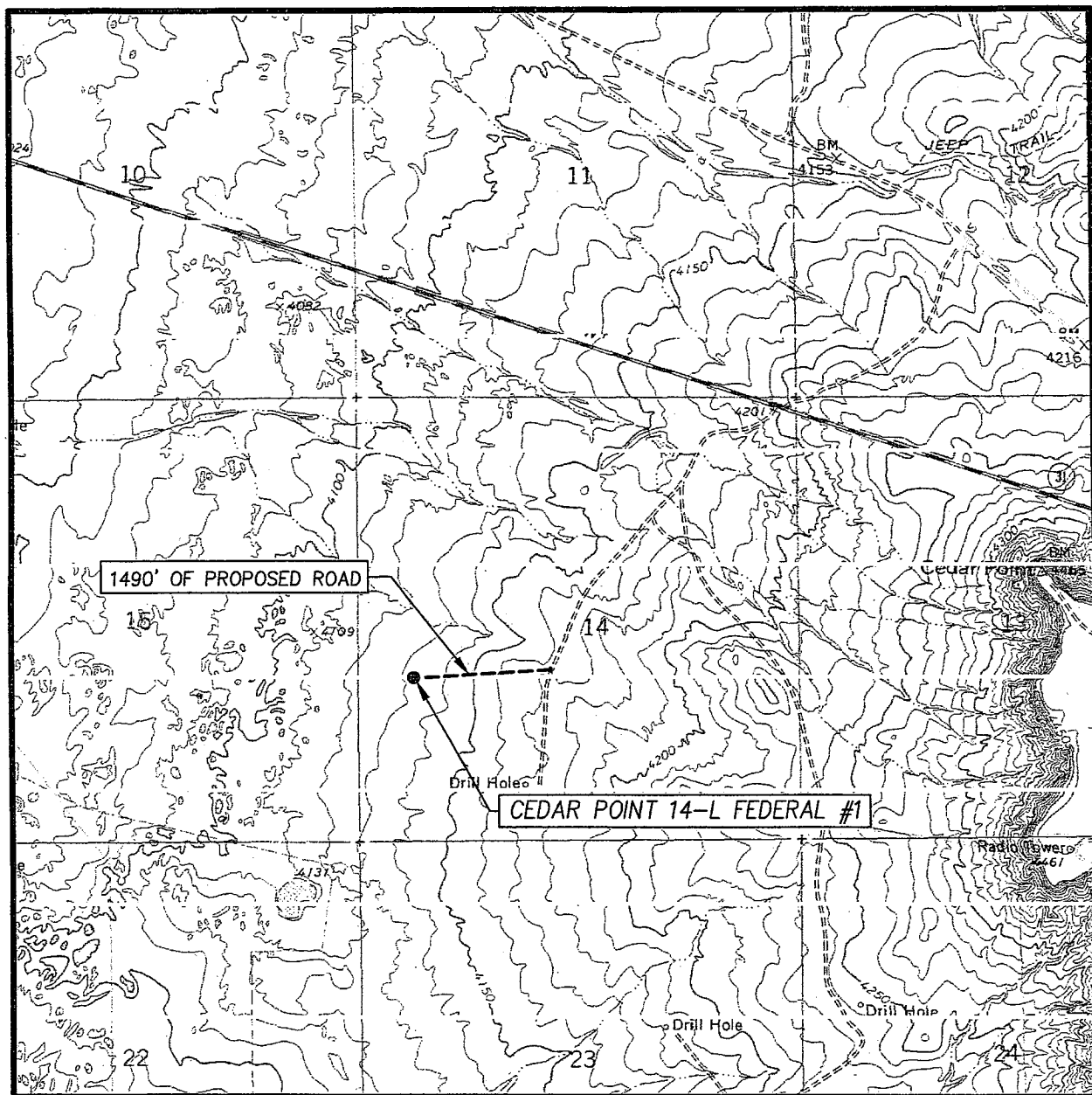

SCALE: 1" = 2000'

CONTOUR INTERVAL:  
CEDAR POINT, N.M. - 10'

SEC. 14 TWP. 15-S RGE. 30-E

SURVEY N.M.P.M.

COUNTY CHAVES STATE NEW MEXICO

DESCRIPTION 1980' FSL & 660' FWL

ELEVATION 4136'

OPERATOR HUNT CIMARRON LIMITED PARTNERSHIP

LEASE CEDAR POINT 14-L FEDERAL

U.S.G.S. TOPOGRAPHIC MAP  
CEDAR POINT, N.M.

