

District I  
1625 N. French Dr., Hobbs, NM 88240  
District II  
1301 W. Grand Ave., Artesia, NM 88210  
District III  
1000 Rio Brazos Rd., Aztec, NM 87410  
District IV  
1220 S. St. Francis Dr., Santa Fe, NM 87505

RECEIVED  
MAR 02 2011  
HOBBSUCD

OIL CONSERVATION DIVISION  
220 South St. Francis Dr.  
Santa Fe, NM 87505

WELL API NO. 30-025-34098 ✓
5. Indicate Type of Lease STATE <input checked="" type="checkbox"/> FEE <input type="checkbox"/>
6. State Oil & Gas Lease No.
7. Lease Name or Unit Agreement Name STATE "AN" ✓
8. Well Number 12 ✓
9. OGRID Number 4323, OK ✓
10. Pool name or Wildcat VACUUM; WOLFCAMP, EAST ✓
11. Elevation (Show whether DR, RKB, RT, GR, etc.)

**SUNDRY NOTICES AND REPORTS ON WELLS**  
(DO NOT USE THIS FORM FOR PROPOSALS TO DRILL OR TO DEEPEN OR PLUG BACK TO A DIFFERENT RESERVOIR. USE "APPLICATION FOR PERMIT" (FORM C-101) FOR SUCH PROPOSALS.)

1. Type of Well: Oil Well  Gas Well  Other

2. Name of Operator  
CHEVRON U.S.A. INC.

3. Address of Operator  
15 SMITH ROAD, MIDLAND, TEXAS 79705

4. Well Location  
Unit Letter I 1950 feet from the SOUTH line and 450 feet from the EAST line  
Section 7 Township 18-S Range 35-E NMPM County LEA

12. Check Appropriate Box to Indicate Nature of Notice, Report or Other Data

<p><b>NOTICE OF INTENTION TO:</b></p> <p>PERFORM REMEDIAL WORK <input type="checkbox"/> PLUG AND ABANDON <input type="checkbox"/></p> <p>TEMPORARILY ABANDON <input type="checkbox"/> CHANGE PLANS <input type="checkbox"/></p> <p>PULL OR ALTER CASING <input type="checkbox"/> MULTIPLE COMPL <input type="checkbox"/></p> <p>DOWNHOLE COMMINGLE <input type="checkbox"/></p> <p>OTHER:</p>	<p><b>SUBSEQUENT REPORT OF:</b></p> <p>REMEDIAL WORK <input type="checkbox"/> ALTERING CASING <input type="checkbox"/></p> <p>COMMENCE DRILLING OPNS. <input type="checkbox"/> P AND A <input type="checkbox"/></p> <p>CASING/CEMENT JOB <input type="checkbox"/></p> <p>OTHER: EXTENTION OF TA STATUS W/CHART</p>
---	--

13. Describe proposed or completed operations. (Clearly state all pertinent details, and give pertinent dates, including estimated date of starting any proposed work). SEE RULE 1103. For Multiple Completions: Attach wellbore diagram of proposed completion or recompletion.  
2-23-11: NOTIFIED NMOCD. RAN CHART FOR MIT. TEST CSG TO 580 PSI FOR 30 MINS.  
CIBP SET @ 9198. PERFS 9258-9316. (ORIGINAL CHART & COPY OF CHART ATTACHED).

WELL IS TEMPORARILY ABANDONED.

Spud Date:  This Approval of Temporary Abandonment Expires 2-23-2012  
Rig Release Date:

I hereby certify that the information above is true and complete to the best of my knowledge and belief.

SIGNATURE Denise Pinkerton TITLE REGULATORY SPECIALIST DATE 03-01-2011

Type or print name DENISE PINKERTON E-mail address: leakejd@chevron.com PHONE: 432-687-7375

**For State Use Only**

APPROVED BY: [Signature] TITLE STAFF MGR DATE 3-2-2011  
Conditions of Approval (if any):

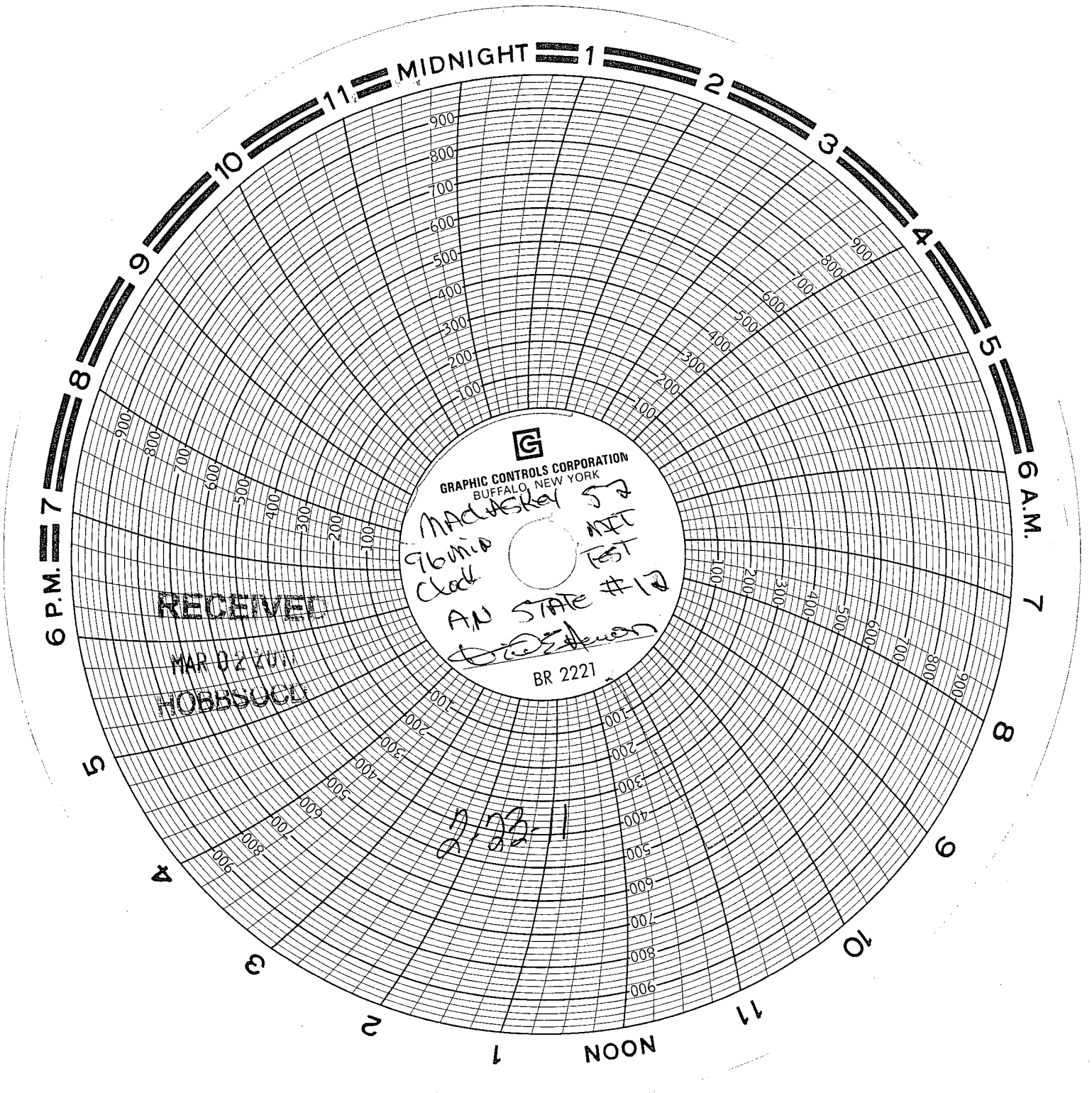

**G**  
GRAPHIC CONTROLS CORPORATION  
BUFFALO, NEW YORK

MacWeska 52  
96min Clock MET  
AN STATE #12  
*[Signature]*

BR 2221

RECEIVED  
MAR 02 1961  
HOBBSVILLE

2/22-1