

District I
1625 N. French Dr., Hobbs, NM 88240
District II
1301 W. Grand Ave., Artesia, NM 88210
District III
1000 Rio Brazos Rd., Aztec, NM 87410
District IV
1220 S. St. Francis Dr., Santa Fe, NM 87505

Energy, Minerals and Natural Resources

RECEIVED
MAR 03 2011
HOBBSDC

OIL CONSERVATION DIVISION
1220 South St. Francis Dr.
Santa Fe, NM 87505

WELL API NO. 30-025-40063
5. Indicate Type of Lease STATE <input checked="" type="checkbox"/> FEE <input type="checkbox"/>
6. State Oil & Gas Lease No.
7. Lease Name or Unit Agreement Name NEW MEXICO 'R' NCT-4
8. Well Number 6
9. OGRID Number 4323
10. Pool name or Wildcat VACUUM; BLINEBRY

SUNDRY NOTICES AND REPORTS ON WELLS
(DO NOT USE THIS FORM FOR PROPOSALS TO DRILL OR TO DEEPEN OR PLUG BACK TO A DIFFERENT RESERVOIR. USE "APPLICATION FOR PERMIT" (FORM C-101) FOR SUCH PROPOSALS.)

1. Type of Well: Oil Well Gas Well Other

2. Name of Operator
CHEVRON U.S.A. INC.

3. Address of Operator
15 SMITH ROAD, MIDLAND, TEXAS 79705

4. Well Location
Unit Letter D: 35D
375 feet from the NORTH line and 470 feet from the WEST line
Section 7 Township 18-S Range 35-E NMPM County LEA

11. Elevation (Show whether DR, RKB, RT, GR, etc.)
3982'

12. Check Appropriate Box to Indicate Nature of Notice, Report or Other Data

NOTICE OF INTENTION TO:

SUBSEQUENT REPORT OF:

- PERFORM REMEDIAL WORK
- TEMPORARILY ABANDON
- PULL OR ALTER CASING
- DOWNHOLE COMMINGLE
- PLUG AND ABANDON
- CHANGE PLANS
- MULTIPLE COMPL

- REMEDIAL WORK
- COMMENCE DRILLING OPNS.
- CASING/CEMENT JOB
- ALTERING CASING
- P AND A

OTHER: CHANGE FOOTAGE ON NEW WELL

OTHER:

13. Describe proposed or completed operations. (Clearly state all pertinent details, and give pertinent dates, including estimated date of starting any proposed work). SEE RULE 19.15.7.14 NMAC. For Multiple Completions: Attach wellbore diagram of proposed completion or recompletion.

PLEASE FIND ATTACHED, A NEW SURVEYED PLAT, DATED 2-08-11, VICINITY MAP, DIRECTIONS, & LOCATION VERIFICATION MAP FOR THE SUBJECT NEW APD.

PLEASE CHANGE FROM 350' FNL, TO 375' FNL.

Spud Date:

Rig Release Date:

I hereby certify that the information above is true and complete to the best of my knowledge and belief.

SIGNATURE Denise Pinkerton TITLE REGULATORY SPECIALIST DATE 03-01-2011

Type or print name DENISE PINKERTON E-mail address: leakejd@chevron.com PHONE: 432-687-7375

APPROVED BY: [Signature] TITLE PETROLEUM ENGINEER DATE MAR 04 2011

Conditions of Approval (if any):

RECEIVED

DISTRICT I
1220 S. FRENCH DR., HOBBS, NM 88249

State of New Mexico
Energy, Minerals and Natural Resources Department

Form C-102
Revised October 12, 2005
Submit to Appropriate District Office
State Lease - 4 Copies
Fee Lease - 3 Copies

DISTRICT II
1301 W. GRAND AVENUE, ARTRESIA, NM 88218

OIL CONSERVATION DIVISION
1220 SOUTH ST. FRANCIS DR.
Santa Fe, New Mexico 87505

DISTRICT III
1000 Rio Brazos Rd., Aztec, NM 87410

DISTRICT IV
1220 S. ST. FRANCIS DR., SANTA FE, NM 87505

WELL LOCATION AND ACREAGE DEDICATION PLAT

AMENDED REPORT

API Number 30-025-40063	Pool Code 61850	Pool Name VACUUM; BLINE Dry
Property Code 38491	Property Name New Mexico NM R NCT-4	Well Number 6
OGRID No. 4323	Operator Name CHEVRON USA INC	Elevation 3982'

Surface Location

UL or lot No.	Section	Township	Range	Lot Idn	Feet from the	North/South line	Feet from the	East/EAST line	County
1	7	18-S	35-E		375	NORTH	470	WEST	LEA

Bottom Hole Location If Different From Surface

UL or lot No.	Section	Township	Range	Lot Idn	Feet from the	North/South line	Feet from the	East/EAST line	County

Dedicated Acres 37.72	Joint or Infill	Consolidation Code	Order No.
---------------------------------	-----------------	--------------------	-----------

NO ALLOWABLE WILL BE ASSIGNED TO THIS COMPLETION UNTIL ALL INTERESTS HAVE BEEN CONSOLIDATED OR A NON-STANDARD UNIT HAS BEEN APPROVED BY THE DIVISION

	<p>OPERATOR CERTIFICATION</p> <p>I hereby certify that the information herein is true and complete to the best of my knowledge and belief, and that this organization either owns a working interest or unleased mineral interest in the land including the proposed bottom hole location or has a right to drill this well at this location pursuant to a contract with an owner of such mineral or working interest, or to a voluntary pooling agreement or a compulsory pooling order heretofore entered by the division.</p> <p><i>Denise Pinkerton</i> 301-11 Signature Date <i>Denise Pinkerton</i> Printed Name</p>
	<p>SURVEYOR CERTIFICATION</p> <p>I hereby certify that the well location shown on this plat was plotted from field notes of actual surveys made by me or under my supervision, and that the same is true and correct to the best of my belief.</p> <p>FEBRUARY 8, 2011 Date Surveyed LA</p>
	<p>Signature & Seal of Professional Surveyor <i>Ronald G. Eidson</i> 02/07/2011 11-9110309</p>
	<p>Certificate No. GARY O. EIDSON 12641 RONALD G. EIDSON 3230</p>

VICINITY MAP

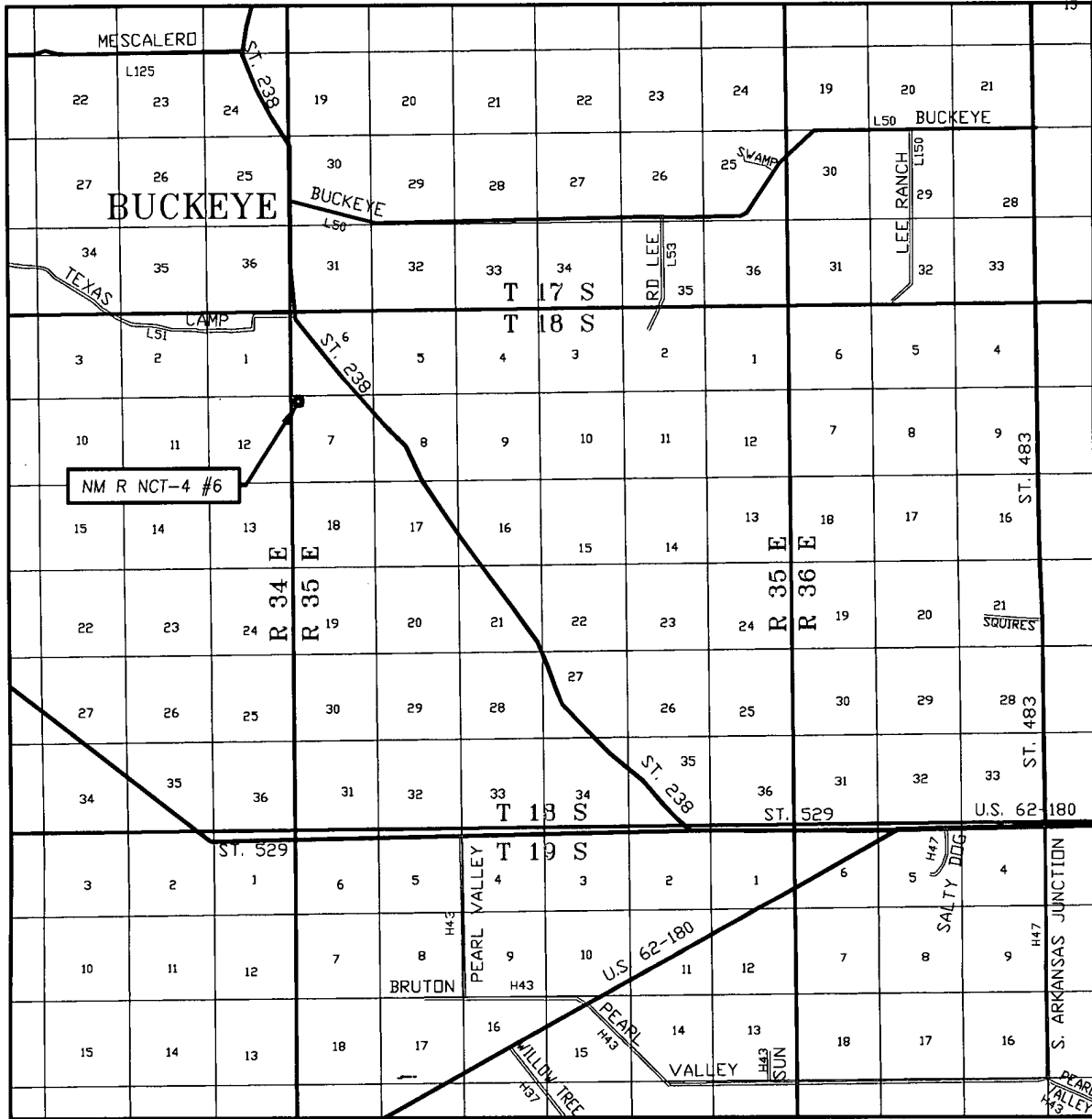

SCALE: 1" = 2 MILES

SEC. 7 TWP. 18-S RGE. 35-E
 SURVEY N.M.P.M.
 COUNTY LEA STATE NEW MEXICO
 DESCRIPTION 375' FNL & 470' FWL
 ELEVATION 3982'
 OPERATOR CHEVRON USA INC
 LEASE NM R NCT-4



PROVIDING SURVEYING SERVICES
 SINCE 1946
JOHN WEST SURVEYING COMPANY
 412 N. DAL PASO
 HOBBS, N.M. 88240
 (575) 393-3117

SECTION 7, TOWNSHIP 18 SOUTH, RANGE 35 EAST, N.M.P.M.,
LEA COUNTY, NEW MEXICO

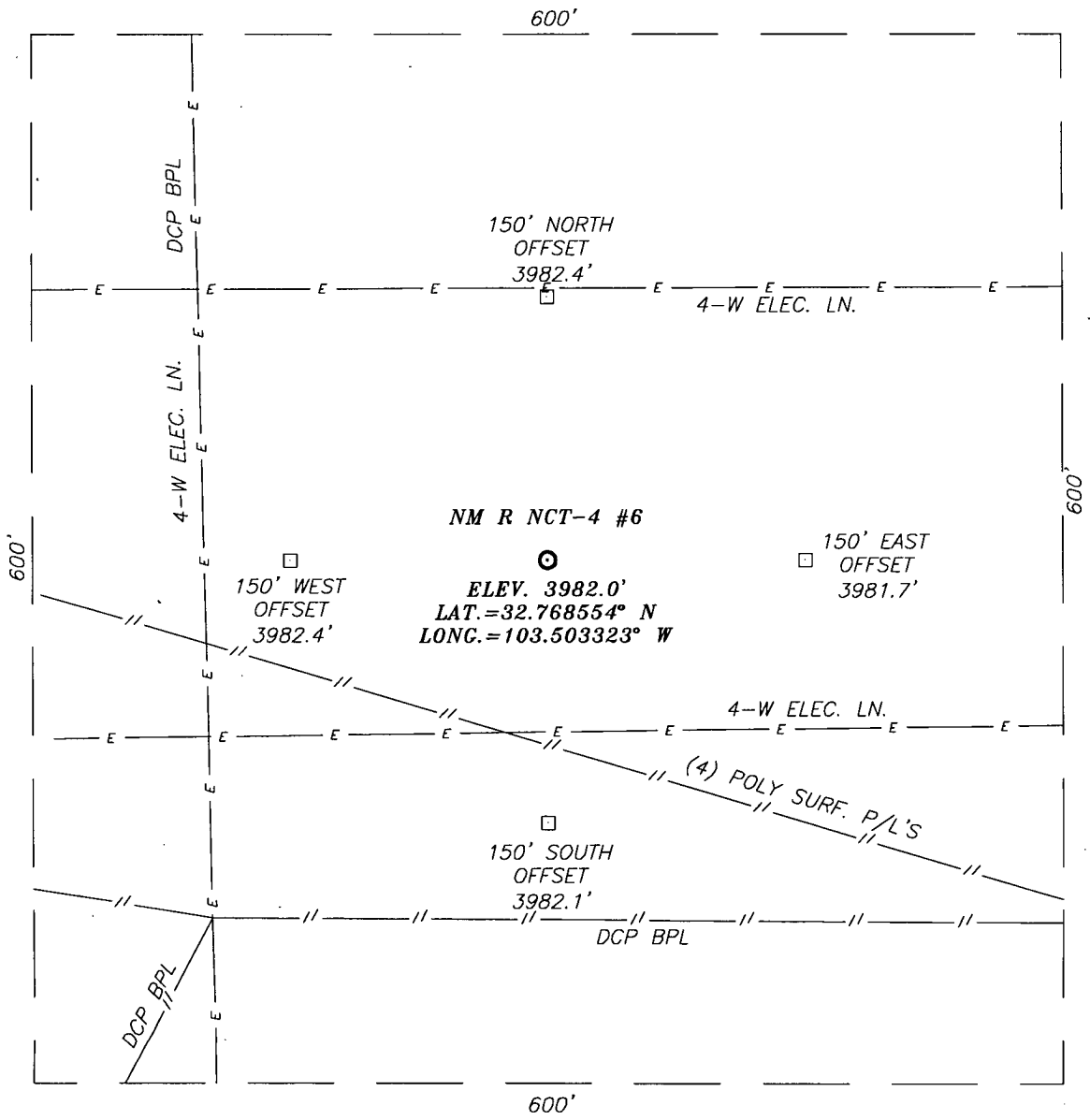

DIRECTIONS TO LOCATION

FROM THE INTERSECTION OF ST. HWY. #238 AND ST. HWY. #529, GO NORTHWEST ON ST. HWY. #238 FOR APPROX. 6.4 MILES. GO WEST APPROX. 0.3 MILES. GO SOUTHWEST APPROX. 0.4 MILES. GO WEST APPROX. 0.25 MILES. THIS LOCATION STAKE IS APPROX. 320 FEET SOUTH.

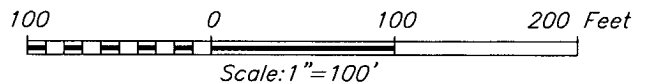

PROVIDING SURVEYING SERVICES
SINCE 1946
JOHN WEST SURVEYING COMPANY
412 N. DAL PASO
HOBBS, N.M. 88240
(575) 393-3117

CHEVRON USA INC

NM R NCT - 4 #6 WELL
LOCATED 375 FEET FROM THE NORTH LINE
AND 470 FEET FROM THE WEST LINE OF SECTION 7,
TOWNSHIP 18 SOUTH, RANGE 35 EAST, N.M.P.M.,
LEA COUNTY, NEW MEXICO.

Survey Date: 2/8/11	Sheet 1 of 1 Sheets
W.O. Number: 11.11.0309	Dr By: LA
Date: 2/17/11	11110309
	Scale: 1"=100'

LOCATION VERIFICATION MAP

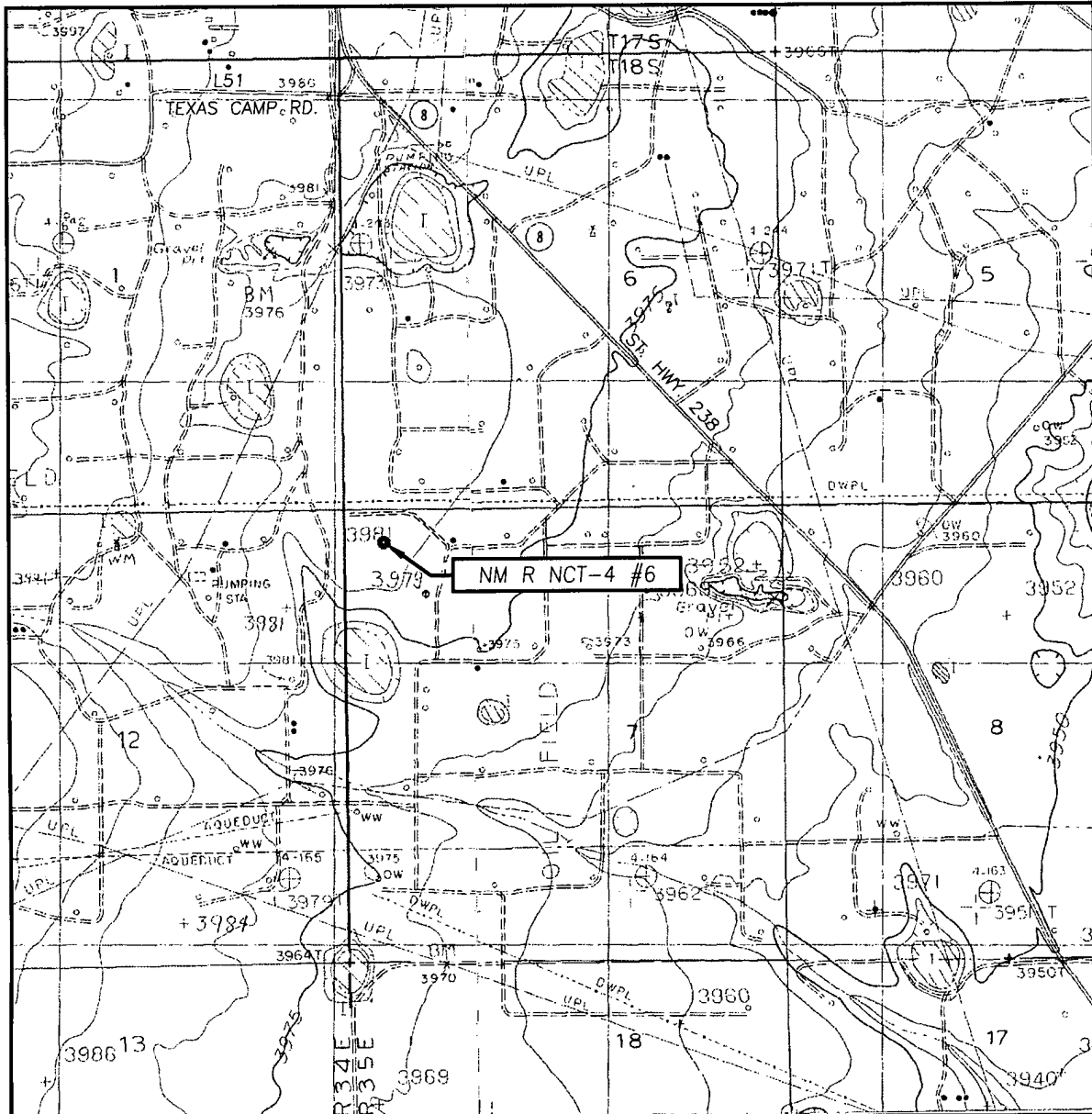

SCALE: 1" = 2000'

CONTOUR INTERVAL:
 LOVINGTON SW, N.M. - 5'
 BUCKEYE, N.M. - 5'

SEC. 7 TWP. 18-S RGE. 35-E
 SURVEY _____ N.M.P.M. _____
 COUNTY LEA STATE NEW MEXICO
 DESCRIPTION 375' FNL & 470' FWL
 ELEVATION 3982'
 OPERATOR CHEVRON USA INC
 LEASE NM R NCT-4
 U.S.G.S. TOPOGRAPHIC MAP
 LOVINGTON SW, N.M.



PROVIDING SURVEYING SERVICES
 SINCE 1946
JOHN WEST SURVEYING COMPANY
 412 N. DAL PASO
 HOBBS, N.M. 88240
 (575) 393-3117