

Submit 3 Copies To Appropriate District  
 Office  
 District I  
 1625 N. French Dr., Hobbs, NM 87240  
 District II  
 1301 W. Grand Ave., Artesia, NM 88210  
 District III  
 1000 Rio Brazos Rd., Aztec, NM 87240  
 District IV  
 1220 S. St. Francis Dr., Santa Fe, NM 87505

State of New Mexico  
 Energy, Minerals and Natural Resources

Form C-103  
 June 19, 2008

RECEIVED

MAR 16 2011

HOBBSOCD

OIL CONSERVATION DIVISION  
 1220 South St. Francis Dr.  
 Santa Fe, NM 87505

WELL API NO. 30-025-31675 ✓
5. Indicate Type of Lease STATE <input checked="" type="checkbox"/> FEE <input type="checkbox"/>
6. State Oil & Gas Lease No.
7. Lease Name or Unit Agreement Name: Arrowhead Grayburg Unit ✓
8. Well Number 201 ✓
9. OGRID Number 005380
10. Pool name or Wildcat Arrowhead: Grayburg
11. Elevation (Show whether DR, RKB, RT, GR, etc.)

SUNDRY NOTICES AND REPORTS ON WELLS  
 (DO NOT USE THIS FORM FOR PROPOSALS TO DRILL OR TO DEEPEN OR PLUG BACK TO A DIFFERENT RESERVOIR. USE "APPLICATION FOR PERMIT" (FORM C-101) FOR SUCH PROPOSALS.)

1. Type of Well:  
 Oil Well  Gas Well  Other Injection

2. Name of Operator  
 XTO Energy, Inc.

3. Address of Operator  
 200 N. Loraine, Ste. 800 Midland, TX 79701

4. Well Location  
 Unit Letter K : 1650' feet from the South line and 1650' feet from the West line  
 Section 7 Township 22S Range 37E NMPM County Lea

12. Check Appropriate Box to Indicate Nature of Notice, Report, or Other Data

NOTICE OF INTENTION TO:

- PERFORM REMEDIAL WORK  PLUG AND ABANDON   
 TEMPORARILY ABANDON  CHANGE PLANS   
 PULL OR ALTER CASING  MULTIPLE COMPL   
 DOWNHOLE COMMINGLE

SUBSEQUENT REPORT OF:

- REMEDIAL WORK  ALTERING CASING   
 COMMENCE DRILLING OPNS.  P AND A   
 CASING/CEMENT JOB

OTHER: Squeeze Grayburg; RTWI

OTHER: Squeeze Grayburg; RTWI

13. Describe proposed or completed operations. (Clearly state all pertinent details, and give pertinent dates, including estimated date of starting any proposed work). SEE RULE 1103. For Multiple Completions: Attach wellbore diagram of proposed completion or recompletion.

11/20/09 - MIRU PU, re1 pk P00H w/tbg & pkr  
 11/23/09 - RIH w/WS, tag gill @ 3854', RIH @ CIBP @ set @ 3797, spot 2sxs "C" cmt on CIBP  
 11/24/09 - Acdz Grayburg perfs 3653-3790' w/6000gls 15% 90/10 HCL, flush w/50 bbls FW  
 11/30/09 - RU swab, made 6 runs in 22hrs, RUH w/pkr and set @ 3598' (perfs @ 3653-3790')  
 12/1/09 - RU pump truck circ 110bbls pkr fluid, press TCA to 430psig for 30min w/no loss  
 RDMO PU, RTWI  
 MIT CHART ATTACHED

Spud Date:

Rig Release Date:

I hereby certify that the information above is true and complete to the best of my knowledge and belief.

SIGNATURE Patty Urias TITLE Regulatory Analyst DATE 3/14/11  
 Type or print name Patty Urias E-mail address: patty\_urias@xtoenergy.com PHONE 432-620-4318

For State Use Only

APPROVED BY [Signature] TITLE STAFF MGR DATE 3-17-2011  
 Conditions of Approval (if any):

**G**  
GRAPHIC CONTROLS CORPORATION  
BUFFALO, NEW YORK

Recorder Cal  
1-19-8410  
Parker Energy  
BR 2221  
Chapel Hill

RECEIVED  
MAR 18 2011  
HOBBSUCD

AGU #  
Unit # 2722  
30 min MLT  
Parker Energy XTO 1-15-10

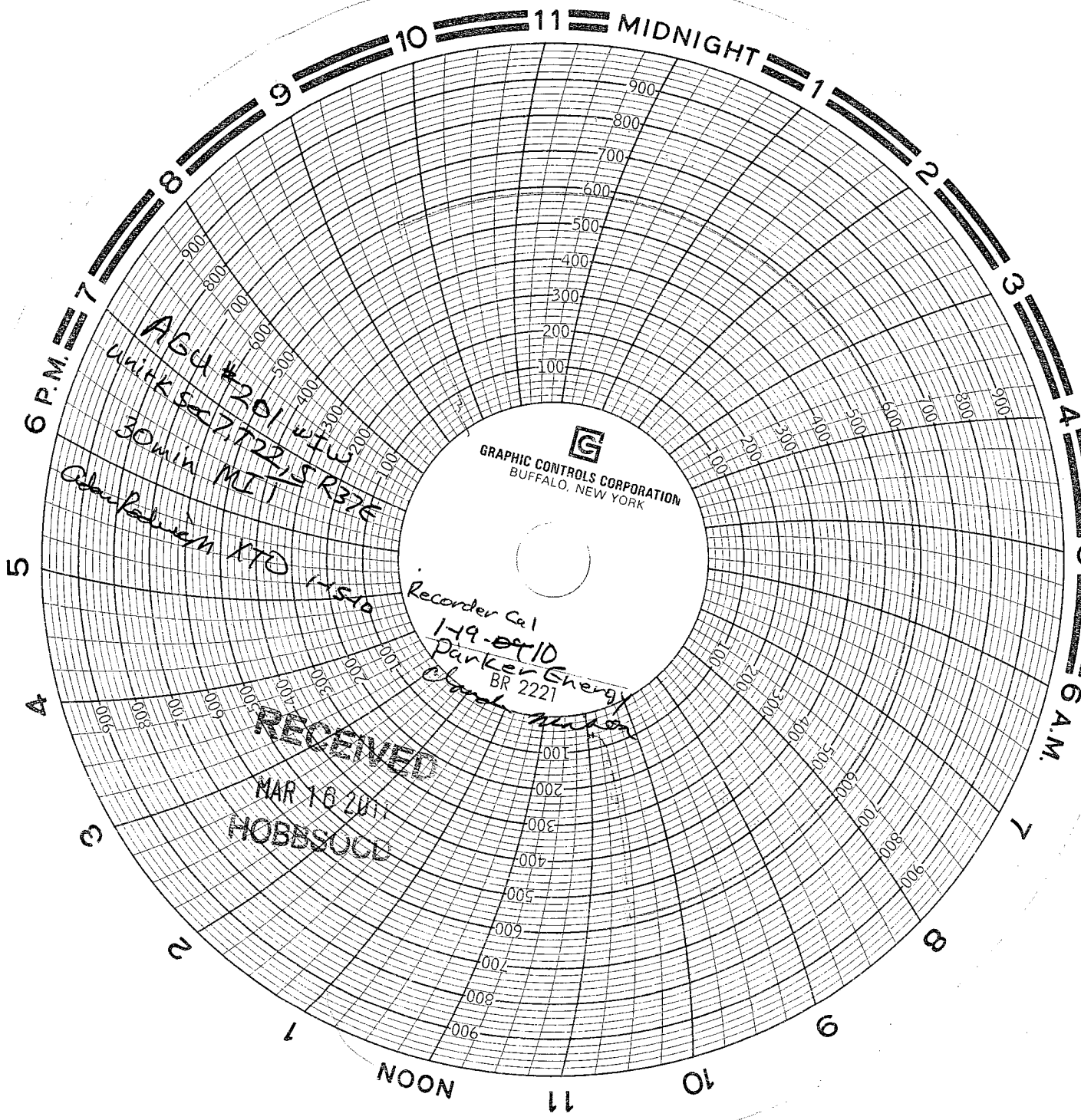

# ARROWHEAD GRAYBURG UNIT #201

ELEV: GL: 3447'  
KB: 3461'

