

Sec. 31

(SUBMIT IN TRIPLICATE)

Land Office Las Cruces
Lease No. LC 067177
Unit Federal "A"UNITED STATES
DEPARTMENT OF THE INTERIOR
GEOLOGICAL SURVEY

SUNDRY NOTICES AND REPORTS ON WELLS

NOTICE OF INTENTION TO DRILL.....	<input checked="" type="checkbox"/>	SUBSEQUENT REPORT OF WATER SHUT-OFF.....	
NOTICE OF INTENTION TO CHANGE PLANS.....		SUBSEQUENT REPORT OF SHOOTING OR ACIDIZING.....	
NOTICE OF INTENTION TO TEST WATER SHUT-OFF.....		SUBSEQUENT REPORT OF ALTERING CASING.....	
NOTICE OF INTENTION TO RE-DRILL OR REPAIR WELL.....		SUBSEQUENT REPORT OF RE-DRILLING OR REPAIR.....	
NOTICE OF INTENTION TO SHOOT OR ACIDIZE.....		SUBSEQUENT REPORT OF ABANDONMENT.....	
NOTICE OF INTENTION TO PULL OR ALTER CASING.....		SUPPLEMENTARY WELL HISTORY.....	
NOTICE OF INTENTION TO ABANDON WELL.....			

(INDICATE ABOVE BY CHECK MARK NATURE OF REPORT, NOTICE, OR OTHER DATA)

May 18, 1960

Well No. 1 is located 2310 ft. from N line and 2272 ft. from E line of sec. 31
N W

N 1/4 Sec. 31 9-S 36-E N. N. P. M.
(1/4 Sec. and Sec. No.) (Twp.) (Range) (Meridian)

Undesignated Lea New Mexico
(Field) (County or Subdivision) (State or Territory)

The elevation of the derrick floor above sea level is 4065 ft. Est.

DETAILS OF WORK

(State names of and expected depths to objective sands; show sizes, weights, and lengths of proposed casings; indicate mudding jobs, cementing points, and all other important proposed work)

Propose to drill the above well to a total depth of 12,200' with Rotary Tools.
Propose to test the Devonian Formation at the approximate depth of 11,925', and
test any other zones that appear productive of oil or gas.

Casing Pattern: 400' of 10 3/4", 32.75#, H-40, Csg cemented w/approximately
350 Sks.
4200' of 7 5/8", 26.4#, J-55, Csg cemented w/approximately
1500 Sks.
12100' of 2 7/8", 6.5#, N-80, Csg cemented w/approximately
1800 Sks.

Propose to acidize w/1000 gals if necessary

*Application for remission to use 2 7/8" tbg as Csg in a "Slim hole" completion will

I understand that this plan of work must receive approval in writing by the Geological Survey before operations may be commenced. BE Sub-
mitted.Company Secore Mobil Oil Company, Inc.Address Box 21406Hobbs, New MexicoBy BH CampbellTitle Dist. Supt.

NEW MEXICO OIL CONSERVATION COMMISSION

Well Location and Acreage Dedication Plat

Section A.

Date May 16, 1960

Operator Socony Mobil Oil Company, Inc. Lease Federal "A"
Well No. 1 Unit Letter Section 31 Township 9 South Range 36 East NMPM
Located 2310 Feet From North Line, 2272 Feet From West Line
County Lea G. L. Elevation 4065' Dedicated Acreage Acres
Name of Producing Formation Devonian Pool West Crossroads

1. Is the Operator the only owner* in the dedicated acreage outlined on the plat below?
Yes X No .
2. If the answer to question one is "no," have the interests of all the owners been consolidated by communitization agreement or otherwise? Yes No . If answer is "yes," Type of Consolidation
3. If the answer to question two is "no," list all the owners and their respective interests below:

Owner

Land Description

Section B.

79.43 Ch.

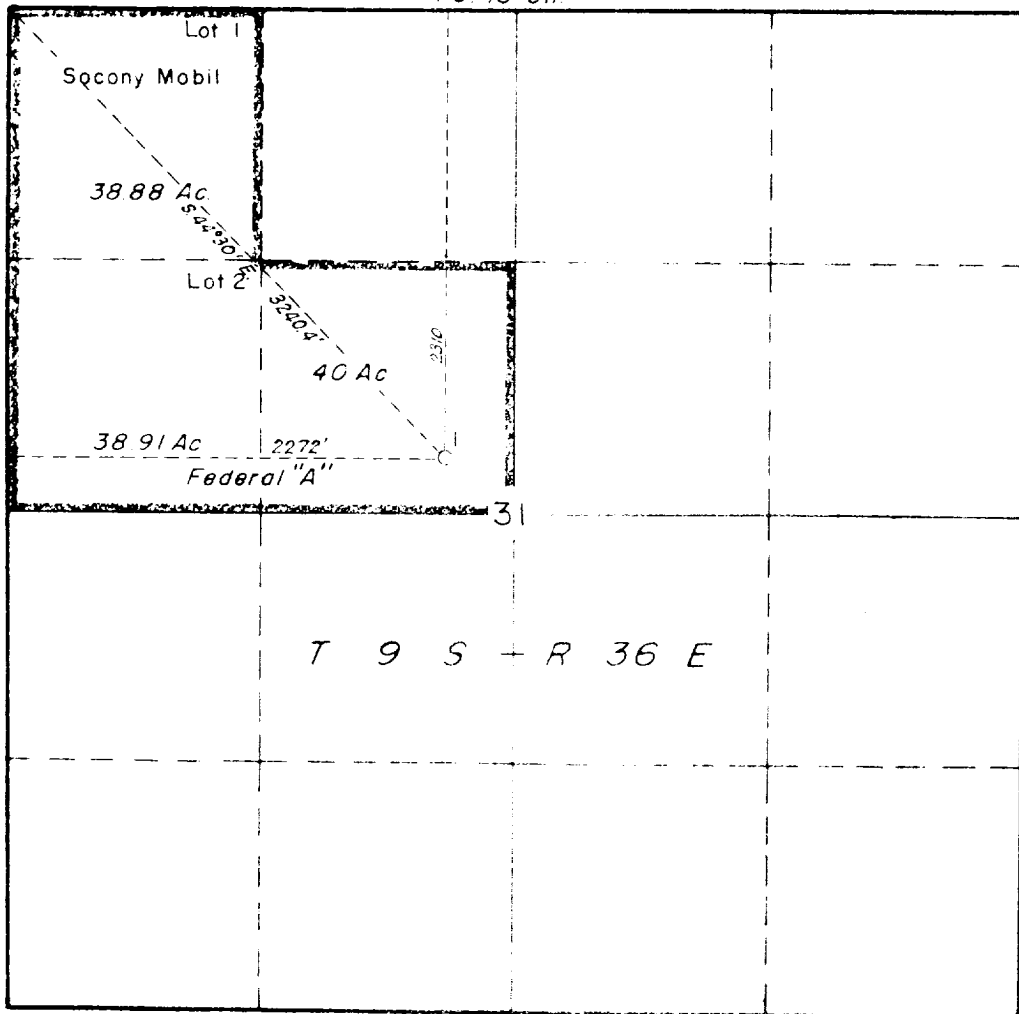

This is to certify that the information in Section A above is true and complete to the best of my knowledge and belief.

Socony Mobil Oil Company, Inc.
(Operator)

C. H. Samples
(Representative)

P. O. Box 2406, Hobbs, New Mexico
Address

This is to certify that the well location shown on the plat in Section B was plotted from field notes of actual surveys made by me or under my supervision and that the same is true and correct to the best of my knowledge and belief.

Date Surveyed 5-17-60
J. F. Godfrey, Jr.
Registered Professional
Engineer and/or Land Surveyor.

Certificate No. 2663