

DUPLICATE

NEW MEXICO
OIL CONSERVATION COMMISSION

Form C-128

Well Location and/or Gas Production Plat

Date July 12, 1956

Operator Magnolia Petroleum Company

Lease 1056 JJ Dickinson Heirs

Well No. One (1) Section 33 Township 10 S Range 36 E NMPM

Located 660 Feet From South Line, 660 Feet From West Line,

Lea County, New Mexico.

G. L. Elevation _____

Name of Producing Formation _____ Pool _____ Dedicated Acreage _____

(Note: All distances must be from outer boundaries of Section)

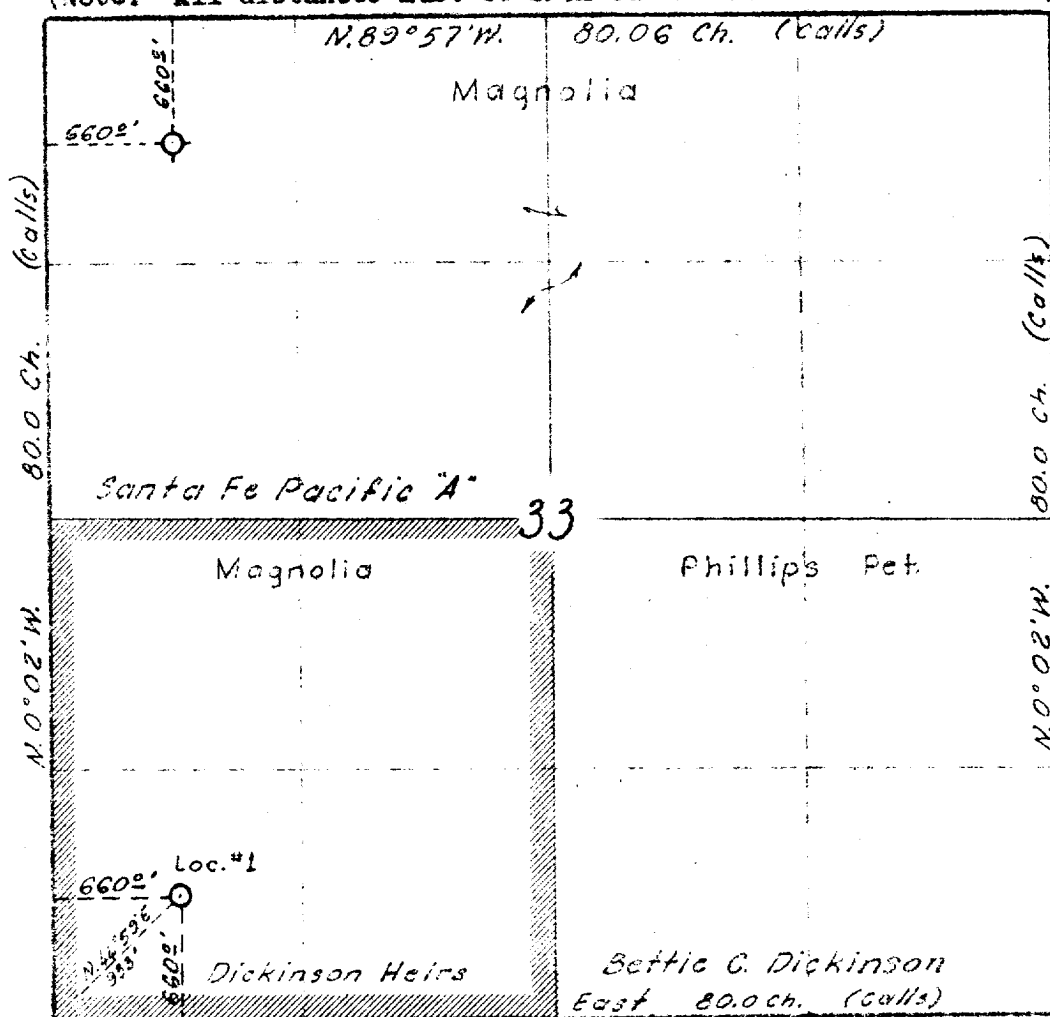

Lease
Boundary

1. Is this Well a Dual Comp.? Yes ___ No. ___.
2. If the answer to Question 1 is yes, are there any other dually completed wells within the dedicated acreage? Yes ___ No ___.

This is to certify that the above plat was prepared from field notes of actual surveys made by me or under my supervision and that the same are true and correct to the best of my knowledge and belief.

Name E. H. Blendell
Position District Superintendent
Representing Magnolia Petroleum Company
Address Box 727, Elgin, Texas

Date Surveyed July 12, 1956
W. H. H. H.
Registered Professional Engineer and/or
Land Surveyor 1115