

APPROVED

COPY TO C. C. C.

Form 9-381a
(Feb. 1951)

JUN 27 1961

(SUBMIT IN TRIPLICATE)

HOBBS

Budget Bureau No. 42-R358.4.
Approval expires 12-31-60.

Land Office Hobbs, N. M.

Lease No. 067693

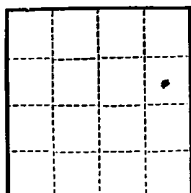
Sec 13
T-9-S
R-37-E
Lea Co.,
N. M.E. W. STANDLEY
DISTRICT ENGINEER

UNITED STATES

DEPARTMENT OF THE INTERIOR

GEOLOGICAL SURVEY

Unit 3 AM 8-04

SUNDRY NOTICES AND REPORTS ON WELLS

NOTICE OF INTENTION TO DRILL.....	<input checked="" type="checkbox"/>	SUBSEQUENT REPORT OF WATER SHUT-OFF.....	
NOTICE OF INTENTION TO CHANGE PLANS.....		SUBSEQUENT REPORT OF SHOOTING OR ACIDIZING.....	
NOTICE OF INTENTION TO TEST WATER SHUT-OFF.....		SUBSEQUENT REPORT OF ALTERING CASING.....	
NOTICE OF INTENTION TO RE-DRILL OR REPAIR WELL.....		SUBSEQUENT REPORT OF RE-DRILLING OR REPAIR.....	
NOTICE OF INTENTION TO SHOOT OR ACIDIZE.....		SUBSEQUENT REPORT OF ABANDONMENT.....	
NOTICE OF INTENTION TO PULL OR ALTER CASING.....		SUPPLEMENTARY WELL HISTORY.....	
NOTICE OF INTENTION TO ABANDON WELL.....			

(INDICATE ABOVE BY CHECK MARK NATURE OF REPORT, NOTICE, OR OTHER DATA)

June 13, 1961

Toles Federal
Well No. 1 is located 1980 ft. from {N} line and 660 ft. from {E} line of sec. 13
NE/4 Section 13 9-S 37-E NMPM
(1/4 Sec. and Sec. No.) (Twp.) (Range) (Meridian)
Sawyer San Andres Lea New Mexico
(Field) (County or Subdivision) (State or Territory)

The elevation of the derrick floor above sea level is 3990 ft. G. L. Elev. 3979'

DETAILS OF WORK

(State names of and expected depths to objective sands; show sizes, weights, and lengths of proposed casings; indicate mudding jobs, cementing points, and all other important proposed work)

Will drill to San Andres pay horizon, total depth approximately 5050 feet, with rotary tools. Will set approximately 375 feet of 8-5/8", 28# surface casing, circulating cement to the surface. Will set 4-1/2", 11.60# casing to total depth. Production string will be cemented with approximately 350 sacks of cement. A Gammaray Nuetron log will be run and the casing will be perforated. Well will be treated with approximately 10,000 gallons of Acid.

Top of Rustler - 2400' Est.
Top of Yates - 2900' Est.

Top of San Andres - 4185' Est.
Top of Pay - 4900' Est.

I understand that this plan of work must receive approval in writing by the Geological Survey before operations may be commenced.

Company Western Drilling Company of Longview

Address P. O. Box 1428

Odessa, Texas

By

J. H. Henderson

Title Partner

UNCLASSIFIED

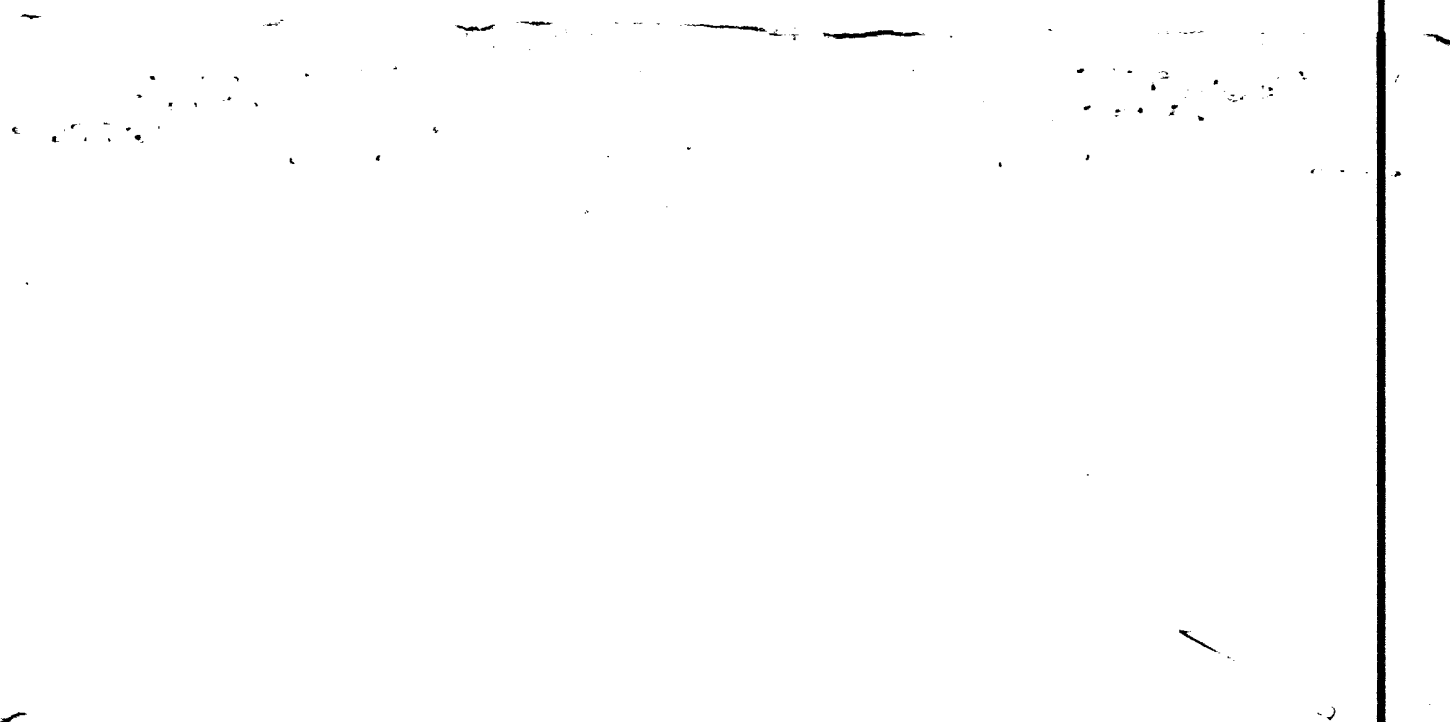

NBP 158. 40-ac SE/4NE/4 Sec. 13-9-37 Sawyer SA Assoc.
(gas)

JUL 1961 11619 MR