

(SUBMIT IN TRIPLICATE)

UNITED STATES  
DEPARTMENT OF THE INTERIOR  
GEOLOGICAL SURVEY

Land Office 295 Crocker  
Lease No. 667706  
Unit \_\_\_\_\_

1959 MAR 10 AM 11:28

## SUNDRY NOTICES AND REPORTS ON WELLS

NOTICE OF INTENTION TO DRILL.....	<input checked="" type="checkbox"/>	SUBSEQUENT REPORT OF WATER SHUT-OFF.....	
NOTICE OF INTENTION TO CHANGE PLANS.....		SUBSEQUENT REPORT OF SHOOTING OR ACIDIZING.....	
NOTICE OF INTENTION TO TEST WATER SHUT-OFF.....		SUBSEQUENT REPORT OF ALTERING CASING.....	
NOTICE OF INTENTION TO RE-DRILL OR REPAIR WELL.....		SUBSEQUENT REPORT OF RE-DRILLING OR REPAIR.....	
NOTICE OF INTENTION TO SHOOT OR ACIDIZE.....		SUBSEQUENT REPORT OF ABANDONMENT.....	
NOTICE OF INTENTION TO PULL OR ALTER CASING.....		SUPPLEMENTARY WELL HISTORY.....	
NOTICE OF INTENTION TO ABANDON WELL.....			

(INDICATE ABOVE BY CHECK MARK NATURE OF REPORT, NOTICE, OR OTHER DATA)

March 5, 1959Well No. 1 is located 1650 ft. from N line and 1900 ft. from E line of sec. 19N 1/4, 35/4 Section 19 1-2-S 2-37-E 100th  
(1/4 Sec. and Sec. No.) (Twp.) (Range) (Meridian)East Crossroads Lee New Mexico  
(Field) (County or Subdivision) (State or Territory)The elevation of the derrick floor above sea level is 1004.7 ft. Ground Level

## DETAILS OF WORK

(State names of and expected depths to objective sands; show sizes, weights, and lengths of proposed casings; indicate mudding jobs, cementing points, and all other important proposed work)

Devonian - 12,200'

13-3/8" 48# casing. Set at 400' with 400 sacks Cement.

8-5/8" 24-32# casing. Set at 4,400' with 2600 sacks Cement.

5-1/2" 17-20# casing. Set at 12,200' with 350 sacks Cement.

Condition: Sufficient cement or cementing materials  
be used to fill back to a point at least 50 feet  
above the Wolfcamp (Hueco) formation.

I understand that this plan of work must receive approval in writing by the Geological Survey before operations may be commenced.

Company J. O. Barnes Oil CompanyAddress Box 505Midland, TexasBy Russell J. RamlandTitle Russell J. Ramland  
President



NEW MEXICO OIL CONSERVATION COMMISSION  
WELL LOCATION AND ACREAGE DEDICATION PLAT

FORM C-128  
Revised 5/1/57

SEE INSTRUCTIONS FOR COMPLETING THIS FORM ON THE REVERSE SIDE

SECTION A

Operator <b>J. C. Barnes Oil Co.</b>		Lease <b>1000 MAR 10 AM 11:28 Warren Davis Federal</b>		Well No. <b>1</b>
Unit Letter <b>J</b>	Section <b>19</b>	Township <b>9 S</b>	Range <b>37 E</b>	County <b>Lea</b>
Actual Footage Location of Well: <b>1650</b> feet from the <b>South</b> line and <b>1980</b> feet from the <b>East</b> line				
Ground Level Elev. <b>4004.7</b>	Producing Formation <b>Devonian</b>	Pool <b>East Crossroads</b>	Dedicated Acreage: <b>40</b> Acres	

1. Is the Operator the only owner in the dedicated acreage outlined on the plat below? YES ☒ NO ☐ "Owner" means the person who has the right to drill into and to produce from any pool and to appropriate the production either for himself or for himself and another. (65-3-29 (e) NMSA 1935 (Comp.))
2. If the answer to question one is "no," have the interests of all the owners been consolidated by communitization agreement or otherwise? YES ☐ NO ☐ If answer is "yes," Type of Consolidation \_\_\_\_\_
3. If the answer to question two is "no," list all the owners and their respective interests below:

Owner	Land Description

RECEIVED  
MAR 9 1959  
U. S. GEOLOGICAL SURVEY  
ALBUQUERQUE, NEW MEXICO

SECTION B

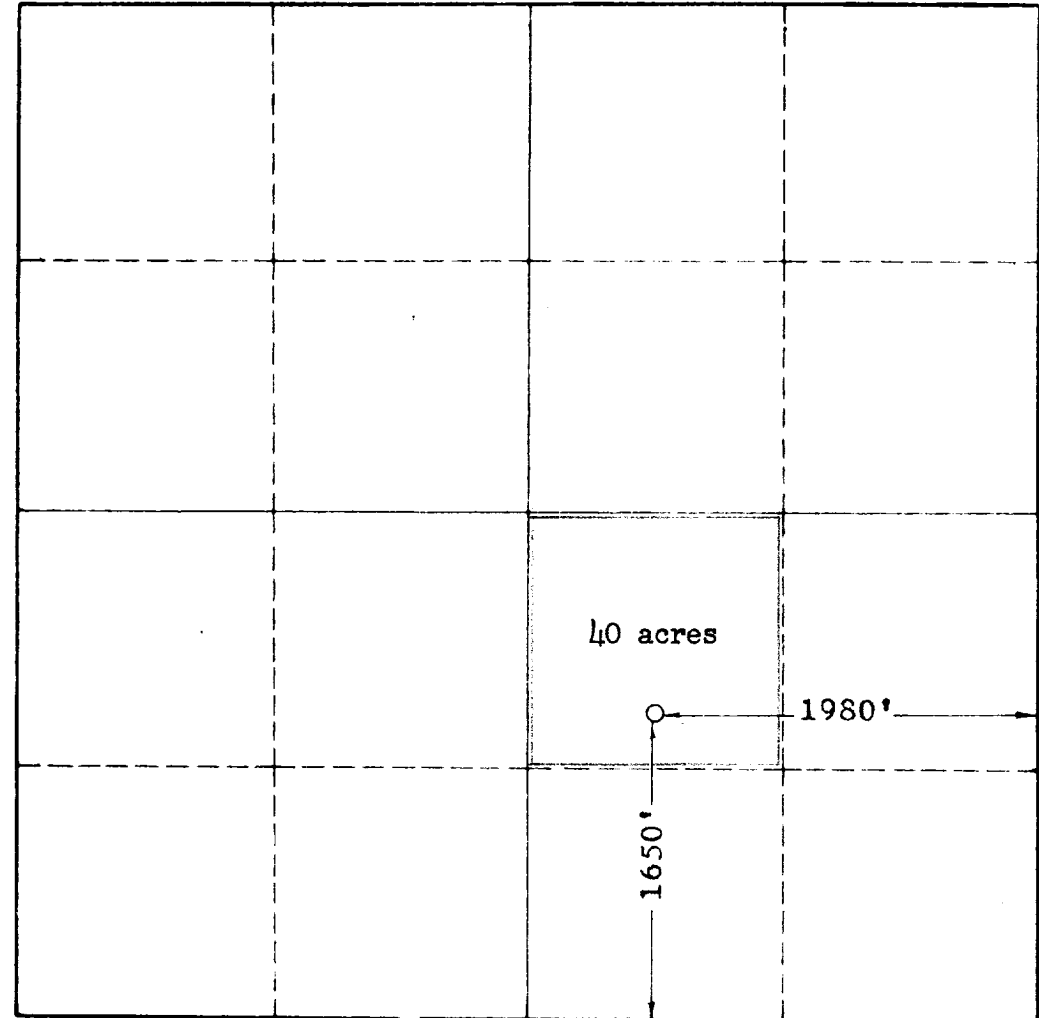

CERTIFICATION

I hereby certify that the information in SECTION A above is true and complete to the best of my knowledge and belief.

*Russell J. Ramsland*  
Name

**Russell J. Ramsland**

Position

**President**

Company

**J. C. Barnes Oil Company**

Date

**March 5, 1959**

I hereby certify that the well location shown on the plat in SECTION B was plotted from field notes of actual surveys made by me or under my supervision, and that the same is true and correct to the best of my knowledge and belief.

Date Surveyed

**3-3-59**

Registered Professional Engineer and/or Land Surveyor, **JOHN W. WEST**

*John W. West*

Certificate No.

**N. M. - P. E. & L. S. NO. 676**