

NEW MEXICO OIL CONSERVATION COMMISSION
Santa Fe, New Mexico

Form C-101
Revised (12/1/55)

NOTICE OF INTENTION TO DRILL

Notice must be given to the District Office of the Oil Conservation Commission and approval obtained before drilling or recompletion begins. If changes in the proposed plan are considered advisable, a copy of this notice showing such changes will be returned to the sender. Submit this notice in **QUINTUPPLICATE**. One copy will be returned following approval. See additional instructions in Rules and Regulations of the Commission. If State Land submit 6 Copies Attach Form C- 128 in triplicate to first 3 copies of form C-101

Hobbs, New Mexico
(Place)

7/8/58
(Date)

OIL CONSERVATION COMMISSION
SANTA FE, NEW MEXICO

Gentlemen:

You are hereby notified that it is our intention to commence the Drilling of a well to be known as

Tennessee Gas Transmission Company
(Company or Operator)

State - Texas "A"
(Lease)

Well No. 1

in J

The well is

located 1980' feet from the South line and 1980' feet from the

East

line of Section 17

T. -10-S

R. -37-E

NMPM.

(GIVE LOCATION FROM SECTION LINE)

Wildcat

Pool,

Lee

County

If State Land the Oil and Gas Lease is No. E-5196

If patented land the owner is.....

Address.....

We propose to drill well with drilling equipment as follows: Rotary Rig

The status of plugging bond is in effect.

Central Surety and Insurance

Drilling Contractor Contract not released

We intend to complete this well in the Devonian

formation at an approximate depth of 12,500 feet.

CASING PROGRAM

We propose to use the following strings of Casing and to cement them as indicated:

Size of Hole	Size of Casing	Weight per Foot	New or Second Hand	Depth	Sacks Cement
<u>17 1/2</u>	<u>13 3/8</u>	<u>48 1/2</u>	<u>New</u>	<u>350</u>	<u>400</u>
<u>12 1/4</u>	<u>9 5/8</u>	<u>32.3, 36, & 40 1/2</u>	<u>New</u>	<u>4350</u>	<u>Circulate</u>
<u>8 3/4</u>	<u>7</u>	<u>23, 26, & 29 1/2</u>	<u>New</u>	<u>12500</u>	<u>Sufficient to</u>
					<u>protect all oil</u>
					<u>zones.</u>

If changes in the above plans become advisable we will notify you immediately.

ADDITIONAL INFORMATION (If recompletion give full details of proposed plan of work.)

Approved....., 19.....
Except as follows:

OIL CONSERVATION COMMISSION

By [Signature]

Sincerely yours,

Tennessee Gas Transmission Company

(Original Signed by Operator)

By D. P. DAMPF - D. P. Dampf

Position District Production Superintendent

Send Communications regarding well to

Name Tennessee Gas Transmission Company

Address Box 307, Hobbs, New Mexico

NEW MEXICO OIL CONSERVATION COMMISSION
Well Location and Acreage Dedication Plat

Section A.

Date July 8, 1958

Operator Tennessee Gas Transmission Co. Lease State-Texas "A"
Well No. 1 Unit Letter J Section 17 Township 10 South Range 37 East NMPM
Located 1,980' Feet From South Line, 1,980' Feet From East Line
County Lea G. L. Elevation 3,960' Dedicated Acreage 10 Acres
Name of Producing Formation Devonian Pool Wildcat

1. Is the Operator the only owner* in the dedicated acreage outlined on the plat below?
Yes X No _____.
2. If the answer to question one is "no," have the interests of all the owners been consolidated by communitization agreement or otherwise? Yes _____ No _____. If answer is "yes," Type of Consolidation _____
3. If the answer to question two is "no," list all the owners and their respective interests below:

Owner

Land Description

Section B

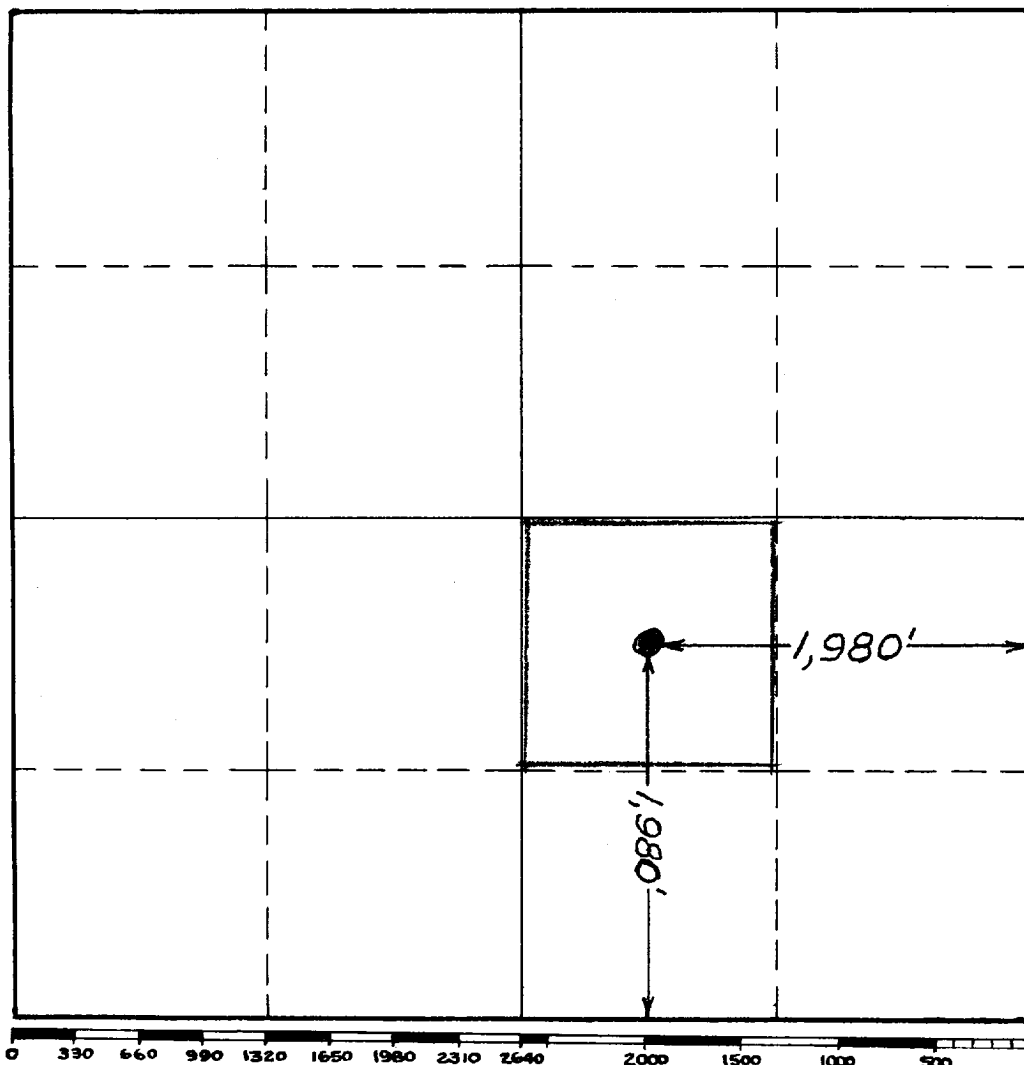

This is to certify that the information in Section A above is true and complete to the best of my knowledge and belief.

Tennessee Gas Transmission Co.

(Operator)
Original Signed By
D. P. DAMPF

(Representative)

P.O. Box 307, Hobbs, New Mexico
Address

This is to certify that the well location shown on the plat in Section B was plotted from field notes of actual surveys made by me or under my supervision and that the same is true and correct to the best of my knowledge and belief.

Date Surveyed July 8, 1958

Wayne R. Bright
Registered Professional
Engineer and/or Land Surveyor.

Certificate No. 3069

(See instructions for completing this form on the reverse side)

INSTRUCTIONS FOR COMPLETION

1. Operator shall furnish and certify to the information called for in Section A.
2. Operator shall outline the dedicated acreage for both oil and gas wells on the plat in Section B.
3. A registered professional engineer or land surveyor registered in the State of New Mexico or approved by the Commission shall show on the plat the location of the well and certify this information in the space provided.
4. All distances shown on the plat must be from the outer boundaries of Section.
5. If additional space is needed for listing owners and their respective interests as required in question 3, Section A, please use space below

* "Owner" means the person who has the right to drill into and to produce from any pool and to appropriate the production either for himself or for himself and another. (65-3-29 (e) NMSA 1953 Comp.)