

NEW MEXICO OIL CONSERVATION COMMISSION
Well Location and Acreage Dedication Plat

Section A.

Date _____

Operator WESTERN DRILLING COMPANY Lease GREAT WESTERN FEDERAL
Well No. 1 Unit Letter _____ Section 28 Township 9 South Range 38 East NMPM
Located 660 Feet From South Line, 660 Feet From West Line
County Lea G. L. Elevation 3924 Dedicated Acreage 40 Acres
Name of Producing Formation San Andres Pool Wildcat

1. Is the Operator the only owner* in the dedicated acreage outlined on the plat below?
Yes x No _____.
2. If the answer to question one is "no," have the interests of all the owners been consolidated by communitization agreement or otherwise? Yes _____ No _____. If answer is "yes," Type of Consolidation _____
3. If the answer to question two is "no," list all the owners and their respective interests below:

Owner

Land Description

Section B

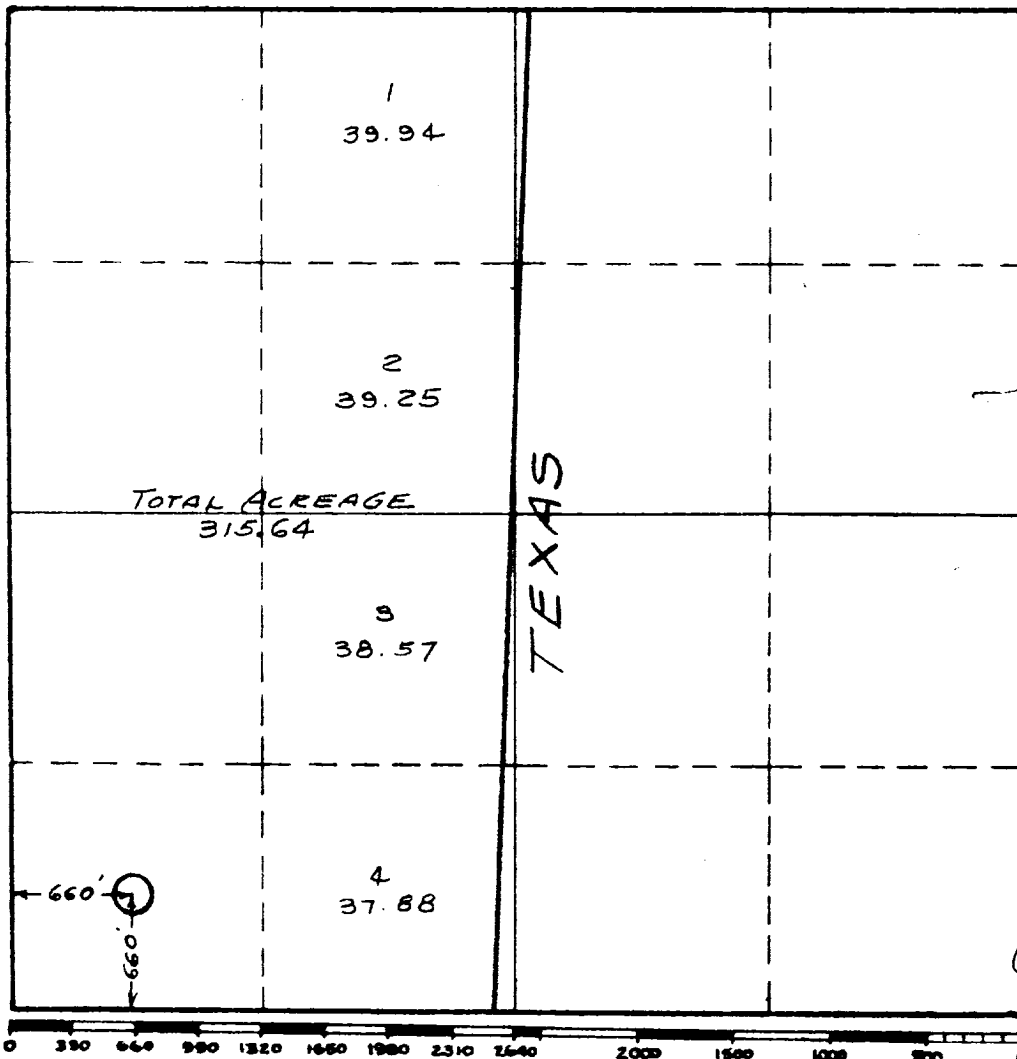

This is to certify that the information in Section A above is true and complete to the best of my knowledge and belief.

WESTERN DRILLING COMPANY
(Operator)

J.D. Henderson
(Representative)
J.D. Henderson, partner
Box 1428; Odessa, Texas

Address

This is to certify that the well location shown on the plat in Section B was plotted from field notes of actual surveys made by me or under my supervision and that the same is true and correct to the best of my knowledge and belief.

Date Surveyed March 12, 1958

W. W. Shearn
Registered Professional
Engineer and/or Land Surveyor.

Certificate No. 1559