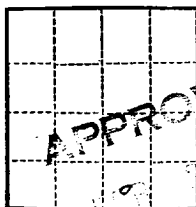

Sec. 29  
T-9-S  
R-38-ECOPY  
OBBS (SUBMIT IN TRIPLICATE)UNITED STATES  
DEPARTMENT OF THE INTERIOR  
GEOLOGICAL SURVEY

Lana Office

Nobbs, M. H.

Lease No.

03318

Unit 000

1960 FEB 15 AM 10 40

## SUNDRY NOTICES AND REPORTS ON WELLS

NOTICE OF INTENTION TO DRILL	<input checked="" type="checkbox"/>	SUBSEQUENT REPORT OF WATER SHUT-OFF	
NOTICE OF INTENTION TO CHANGE PLANS		SUBSEQUENT REPORT OF SHOOTING OR ACIDIZING	
NOTICE OF INTENTION TO TEST WATER SHUT-OFF		SUBSEQUENT REPORT OF ALTERING CASING	
NOTICE OF INTENTION TO RE-DRILL OR REPAIR WELL		SUBSEQUENT REPORT OF RE-DRILLING OR REPAIR	
NOTICE OF INTENTION TO SHOOT OR ACIDIZE		SUBSEQUENT REPORT OF ABANDONMENT	
NOTICE OF INTENTION TO PULL OR ALTER CASING		SUPPLEMENTARY WELL HISTORY	
NOTICE OF INTENTION TO ABANDON WELL			

(INDICATE ABOVE BY CHECK MARK NATURE OF REPORT, NOTICE, OR OTHER DATA)

January 29, 1960

Well No. 1 is located 660 ft. from N line and 1980 ft. from E line of sec. 2938/4-SE/4-sec. 29  
(1/4 Sec. and Sec. No.)9S  
(Twp.)38E  
(Range)R11N  
(Meridian)San Juan - San Andres  
(Field)Lea County  
(County or Subdivision)New Mexico  
(State or Territory)

The elevation of the derrick floor above sea level is 3941 ft. G.L. elev. - 3931 ft.

## DETAILS OF WORK

(State names of and expected depths to objective sands; show sizes, weights, and lengths of proposed casings; indicate mudding jobs, cementing points, and all other important proposed work)

Will drill to San Andres pay horizon, Total depth approximately 5050 feet, with rotary tools. Set approximately 375 feet of 8-5/8 inch, 28# surface casing, circulating cement to surface. Set 5-1/2 inch, 15.5# casing to total depth. Cement production casing with approximately 350 sacks cement. Will core approximately 100 feet - Run Gamma ray - Neutron logs and perforate casing-Acid treatment approximately 10,000 gallons.

Top of mustler - 2915 feet- Est.  
Top of San Andres - 4250 feet- Est.  
Top of pay - 4900 feet Est.

I understand that this plan of work must receive approval in writing by the Geological Survey before operations may be commenced.

Company Western Drilling Company of Longview, TexasAddress Box 1428Odessa, Texas

By

*J. D. Henderson*Title Partner

NEW MEXICO OIL CONSERVATION COMMISSION

Well Location and Acreage Dedication Plat

HOBBS OFFICE OCC  
Date January 29, 1960

Section A.

Operator WESTERN DRILLING CO. of Longview Lease Gulf - HOBBS 15 AM 10:40  
Well No. 1 Unit Letter 0 Section 29 Township 9 South Range 38 East NMPM  
Located 660 Feet From South Line, 1980 Feet From East Line  
County Lea G. L. Elevation 3931 Dedicated Acreage 48 160 Acres  
Name of Producing Formation San Andres Pool Sawyer-San Andres

1. Is the Operator the only owner\* in the dedicated acreage outlined on the plat below?  
Yes XX No       .
2. If the answer to question one is "no," have the interests of all the owners been consolidated by communitization agreement or otherwise? Yes        No       . If answer is "yes," Type of Consolidation
3. If the answer to question two is "no," list all the owners and their respective interests below:

Owner

Land Description

RECORDED

FEB 1 1960

U. S. GEOLOGICAL SURVEY  
HOBBS, NEW MEXICO

Section B

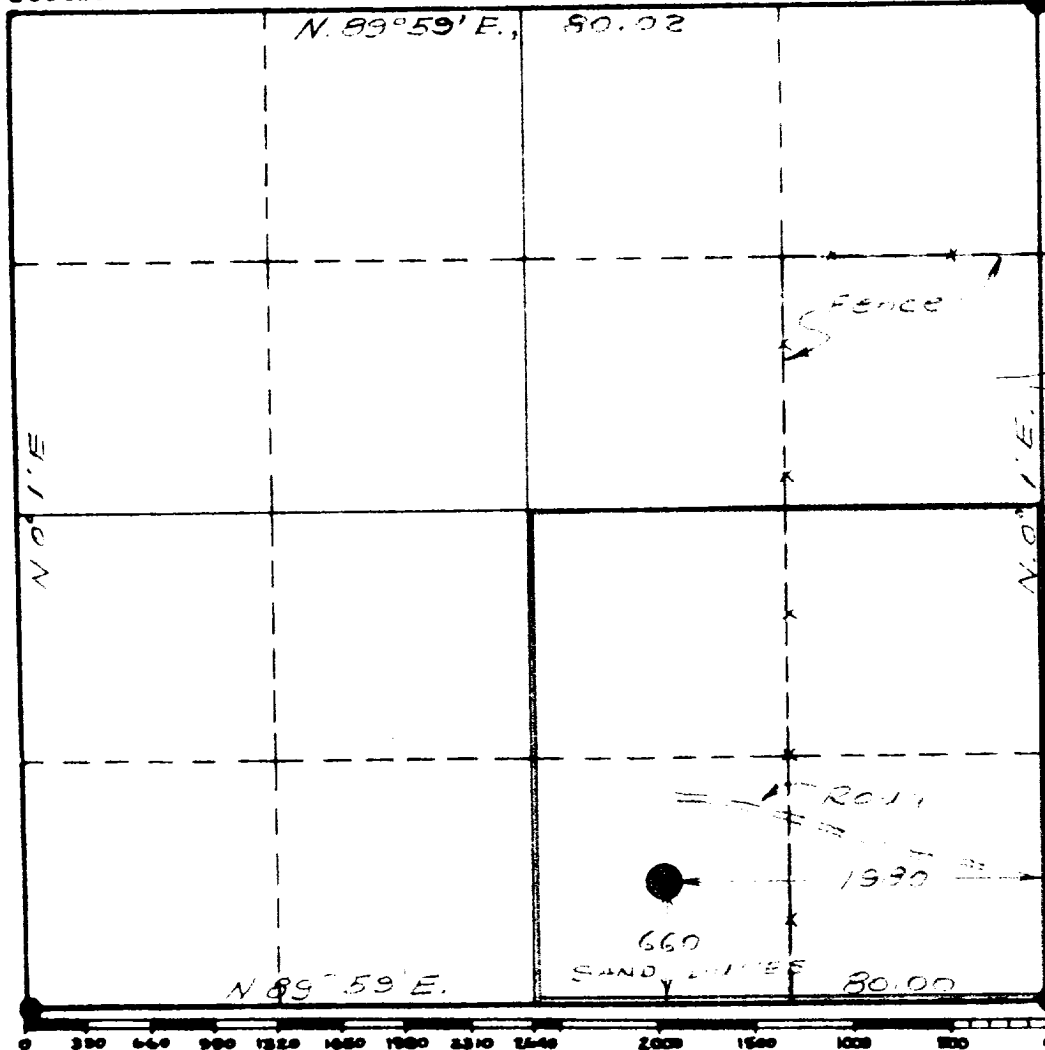

This is to certify that the information in Section A above is true and complete to the best of my knowledge and belief.

WESTERN DRILLING COMPANY  
of Longview

(Operator)

J. D. Henderson  
(Representative)

P.O. Box 1423  
Odessa, Texas

Address

This is to certify that the well location shown on the plat in Section B was plotted from field notes of actual surveys made by me or under my supervision and that the same is true and correct to the best of my knowledge and belief.

Date Surveyed January 28, 1960

John W. Sheen  
Registered Professional  
Engineer and/or Land Surveyor.

Certificate No. 1559