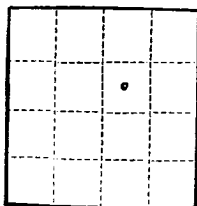

Sec. 29  
T-9-S  
R-38-E

(SUBMIT IN TRIPLICATE)

UNITED STATES  
DEPARTMENT OF THE INTERIOR  
GEOLOGICAL SURVEYLand Office Hobbs, N. M.  
Lease No. N.M. 03318  
Unit \_\_\_\_\_

OCT 12 23

## SUNDRY NOTICES AND REPORTS ON WELLS

NOTICE OF INTENTION TO DRILL.....	<input checked="" type="checkbox"/>	SUBSEQUENT REPORT OF WATER SHUT-OFF.....	
NOTICE OF INTENTION TO CHANGE PLANS.....		SUBSEQUENT REPORT OF SHOOTING OR ACIDIZING.....	
NOTICE OF INTENTION TO TEST WATER SHUT-OFF.....		SUBSEQUENT REPORT OF ALTERING CASING.....	
NOTICE OF INTENTION TO RE-DRILL OR REPAIR WELL.....		SUBSEQUENT REPORT OF RE-DRILLING OR REPAIR.....	
NOTICE OF INTENTION TO SHOOT OR ACIDIZE.....		SUBSEQUENT REPORT OF ABANDONMENT.....	
NOTICE OF INTENTION TO PULL OR ALTER CASING.....		SUPPLEMENTARY WELL HISTORY.....	
NOTICE OF INTENTION TO ABANDON WELL.....			

(INDICATE ABOVE BY CHECK MARK NATURE OF REPORT, NOTICE, OR OTHER DATA)

October 4, 1960

Well No. 2 is located 1980 ft. from N line and 1980 ft. from E line of sec. 29SE/4 - NE/4 - Sec. 29  
(¼ Sec. and Sec. No.)9S  
(Twp.)38E  
(Range)NMPM  
(Meridian)Sanjaya - San Andres  
(Field)Lea County  
(County or Subdivision)New Mexico  
(State or Territory)The elevation of the derrick floor above sea level is 3941 ft. G. L. Elev. - 3931 ft.

## DETAILS OF WORK

(State names of and expected depths to objective sands; show sizes, weights, and lengths of proposed casings; indicate mudding jobs, cementing points, and all other important proposed work)

Will drill to San Andres pay horizon, Total depth approximately 5050 feet, with rotary tools. Set approximately 375 feet of 8-5/8 inch, 28# surface casing, circulating cement to surface. Set 5-1/2 inch, 15.5# casing to total depth. Cement production casing with approximately 350 sacks cement. Will core approximately 100 feet - San Andres pay - Neutron logs and perforate casing - Acid treatment approximately 10,000 gallons.  
Top of Austin - 4315 feet - Est.  
Top of San Andres - 4350 feet - Est.  
Top of pay - 4900 feet - Est.

I understand that this plan of work must receive approval in writing by the Geological Survey before operations may be commenced.

Company Western Drilling Company of Longview, TexasAddress Box 1428Odessa, Texas

By

Title

Partner

**NEW MEXICO OIL CONSERVATION COMMISSION**  
**WELL LOCATION AND ACREAGE DEDICATION PLAT**

FORM C-128  
 Revised 5/1/57

SEE INSTRUCTIONS FOR COMPLETING THIS FORM ON THE REVERSE SIDE

**SECTION A**

Operator <b>WESTERN DRILLING CO. of Longview</b>			Lease <b>GULF - FEDERAL</b>		Well No. <b>2</b>
Unit Letter <b>G</b>	Section <b>29</b>	Township <b>9 South</b>	Range <b>38 East</b>	County <b>Lea</b>	
Actual Footage Location of Well: <b>1980</b> feet from the <b>North</b> line and <b>1980</b> feet from the <b>East</b> line					
Ground Level Elev. <b>3935</b>	Producing Formation <b>San Andres</b>		Pool <b>Sawyer San Andres</b>		Dedicated Acreage: <b>160</b> Acres

1. Is the Operator the only owner in the dedicated acreage outlined on the plat below? YES ☒ NO ☐ ("Owner" means the person who has the right to drill into and to produce from any pool and to appropriate the production either for himself or for himself and another. (N.S.-2-29 (c) NMCA 1935 Comp.)
2. If the answer to question one is "no," have the interests of all the owners been consolidated by communization agreement or otherwise? YES ☐ NO ☐ If answer is "yes," Type of Consolidation \_\_\_\_\_
3. If the answer to question two is "no," list all the owners and their respective interests below: 0000 0000

Owner	Land Description
	<b>U. S. G. L. ... HOBBS, NEW MEXICO</b>

**SECTION B**

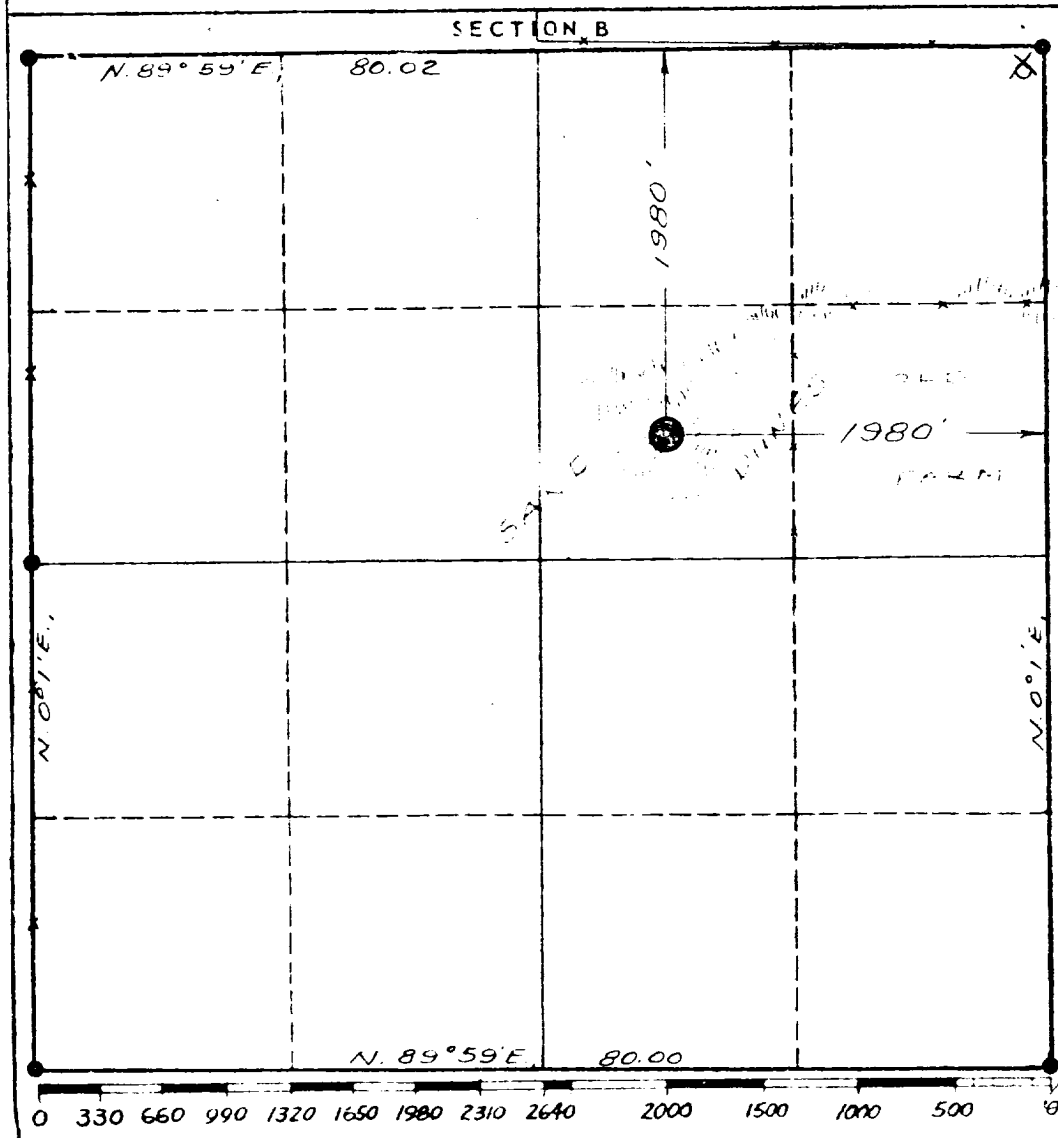

**CERTIFICATION**

I hereby certify that the information in SECTION A above is true and complete to the best of my knowledge and belief.

Name	<b>J. D. Henderson</b>
Position	<b>Partner</b>
Company	<b>WESTERN DRILLING CO. of Longview</b>
Date	<b>October 4, 1960</b>

I hereby certify that the well location shown on the plat in SECTION B was plotted from field notes of actual surveys made by me or under my supervision, and that the same is true and correct to the best of my knowledge and belief.

Date Surveyed	<b>October 4, 1960</b>
Registered Professional Engineer and/or Land Surveyor	<b>John A. Pharms</b>

Certificate No.	<b>1559</b>
-----------------	-------------