

Form 9-381a
(Feb. 1951)Sec. 30
T98
R388
Lee Co.,
N.M.

	0		

JUN 13 1960 (SUBMIT IN TRIPLICATE)

UNITED STATES
DEPARTMENT OF THE INTERIOR
GEOLOGICAL SURVEY

La. Office Hobbs, New Mexico
Lease No. LC 065151 & LC 016269
Unit _____

RECEIVED
JUN 16 1960

SUNDRY NOTICES AND REPORTS ON WELLS

NOTICE OF INTENTION TO DRILL	<input checked="" type="checkbox"/>	SUBSEQUENT REPORT OF WATER SHUT-OFF	
NOTICE OF INTENTION TO CHANGE PLANS		SUBSEQUENT REPORT OF SHOOTING OR ACIDIZING	
NOTICE OF INTENTION TO TEST WATER SHUT-OFF		SUBSEQUENT REPORT OF ALTERING CASING	
NOTICE OF INTENTION TO RE-DRILL OR REPAIR WELL		SUBSEQUENT REPORT OF RE-DRILLING OR REPAIR	
NOTICE OF INTENTION TO SHOOT OR ACIDIZE		SUBSEQUENT REPORT OF ABANDONMENT	
NOTICE OF INTENTION TO PULL OR ALTER CASING		SUPPLEMENTARY WELL HISTORY	
NOTICE OF INTENTION TO ABANDON WELL			

(INDICATE ABOVE BY CHECK MARK NATURE OF REPORT, NOTICE, OR OTHER DATA)

June 13, 1960

Well No. Federal #1 is located 1/4 ft. from N line and 1900 ft. from W line of sec. 30

1/4 Sec. and Sec. No. 30 T98 R388 W98
(Twp.) (Range) (Meridian)

San Andres Lee County New Mexico
(Field) (County or Subdivision) (State or Territory)

The elevation of the derrick floor above sea level is 3967 ft. S.L. Elev. 3955.6

DETAILS OF WORK

(State names of and expected depths to objective sands; show sizes, weights, and lengths of proposed casings; indicate mudding jobs, cementing points, and all other important proposed work)

Will drill to San Andres pay horizon, total depth approximately 5050 feet, with rotary tools. Set approximately 375 feet of 8-5/8", 28# surface casing, circulating cement to surface. Set 4-1/2", 11.60# casing to total depth. Cement production casing with approximately 350 lbs. cement. Run Cammaray-Bactron logs and perforate casing - Acid treatment approximately 10,000 gal.

Top of Rustler - 4400' Est.
Top of Yates - 4500' Est.
Top of San Andres - 4185' Est.
Top of Pay - 4900' Est.

I understand that this plan of work must receive approval in writing by the Geological Survey before operations may be commenced.

Company Western Drilling Company of Longview, TexasAddress Box 1428Odessa, Texas

By

J. D. HendersonTitle Partner

NEW MEXICO OIL CONSERVATION COMMISSION
Well Location and Acreage Dedication Plat

Section A.

Date June 13, 1960

Operator Western Drilling Co. of Longview Lease McDermott - FEDERAL
Well No. 1 Unit Letter F Section 30 Township 9 South Range 38 East NMPM
Located 1980 Feet From North Line, 1980 Feet From West Line
County Lea G. L. Elevation 3955.6 Dedicated Acreage 160 Acres
Name of Producing Formation San Andres Pool Sawyer San Andres

1. Is the Operator the only owner* in the dedicated acreage outlined on the plat below?
Yes _____ No XX.
2. If the answer to question one is "no," have the interests of all the owners been consolidated by communitization agreement or otherwise? Yes XX No _____. If answer is "yes," Type of Consolidation communitization agreement
3. If the answer to question two is "no," list all the owners and their respective interests below:

Owner

Land Description

RECEIVED

JUN 16 1960

U. S. GEOLOGICAL SURVEY
BOBBS, NEW MEXICO

Section B

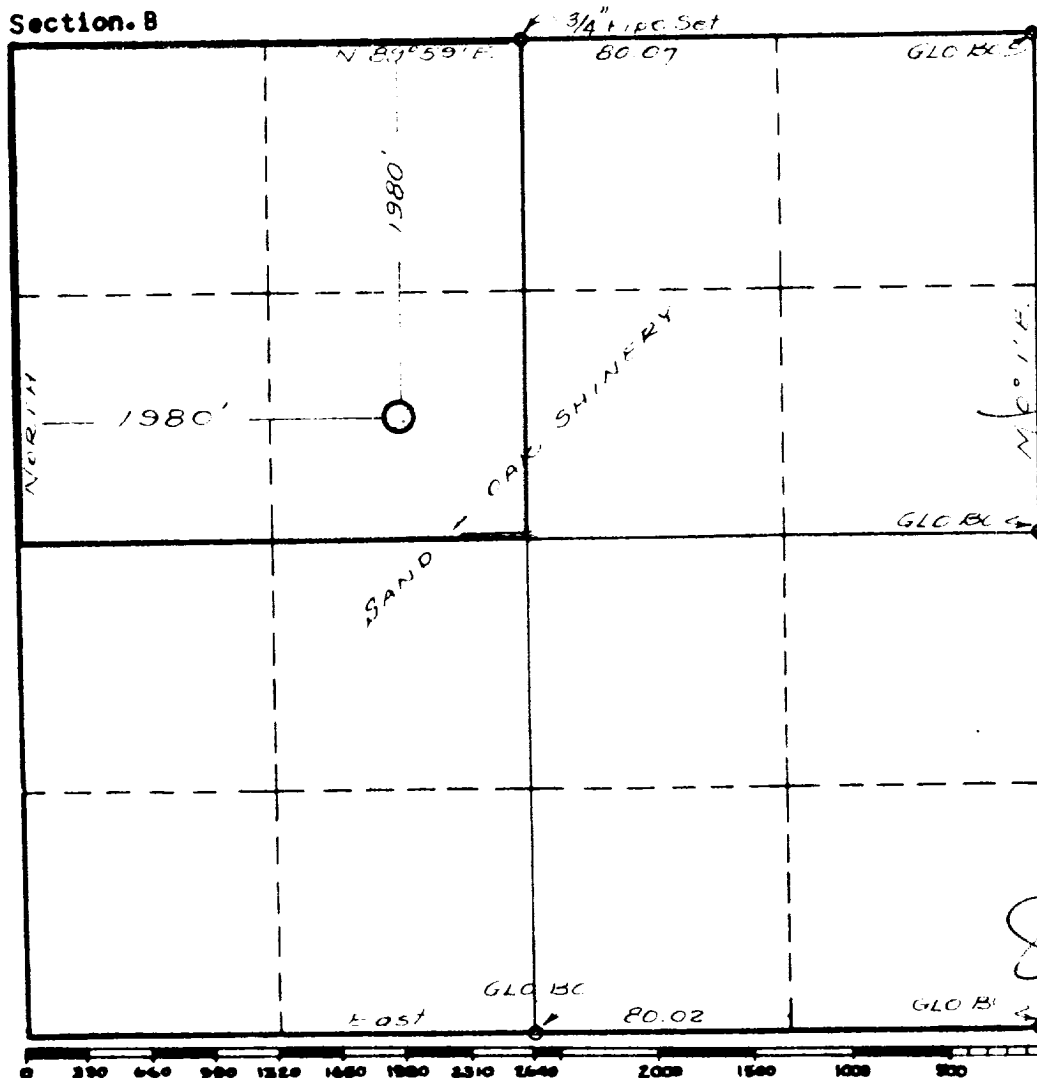

This is to certify that the information in Section A above is true and complete to the best of my knowledge and belief.
WESTERN DRILLING COMPANY
of Longview

(Operator)

J. D. Henderson
(Representative)

P.O. Box 1426

Odessa, Texas

Address

This is to certify that the well location shown on the plat in Section B was plotted from field notes of actual surveys made by me or under my supervision and that the same is true and correct to the best of my knowledge and belief.

Date Surveyed June 10 & 11,

1960

Don W. Stearns
Registered Professional
Engineer and/or Land Surveyor.

Certificate No. 1559