

NEW MEXICO OIL CONSERVATION COMMISSION

Well Location and Acreage Dedication Plat  
**HOBBS OFFICE OCC**

Section A.

Date 12-10-57

Operator ROWAN OIL CO. **1957 DEC 20 FEDERAL: 47 LC-069054**  
Well No. 1 Unit Letter N Section 33 Township 9 S Range 38 E NMFM  
Located 660 Feet From SOUTH Line, 660 Feet From EAST Line  
County LEA G. L. Elevation \_\_\_\_\_ Dedicated Acreage 48 Acres  
Name of Producing Formation San Andres Pool Wildcat

1. Is the Operator the only owner\* in the dedicated acreage outlined on the plat below?  
Yes ☒ No ☐
2. If the answer to question one is "no," have the interests of all the owners been consolidated by communitization agreement or otherwise? Yes ☐ No ☐. If answer is "yes," Type of Consolidation \_\_\_\_\_
3. If the answer to question two is "no," list all the owners and their respective interests below:

Owner

Land Description

**REC**

**DEC 11**

**U. S. GEOLOGICAL  
SURVEY, NEW MEXICO**

Section B

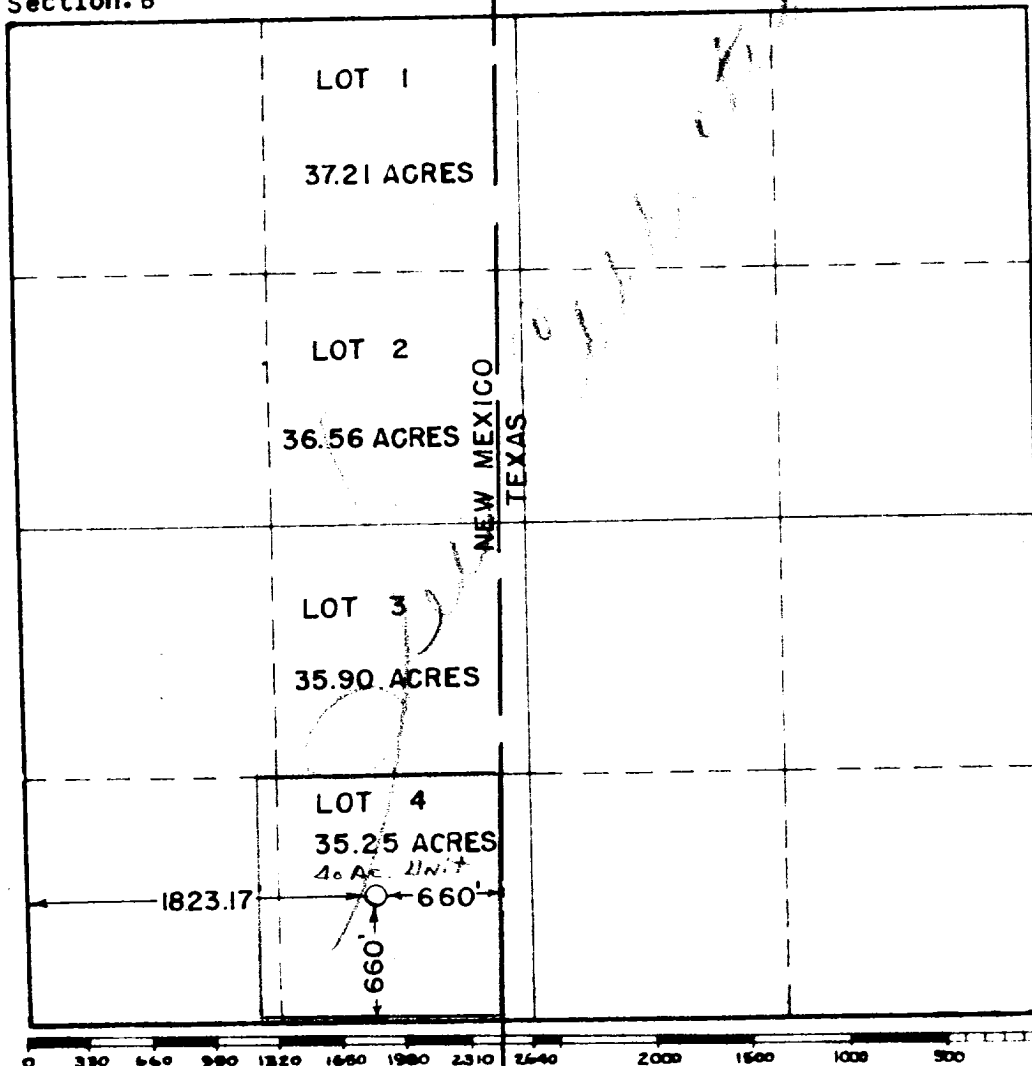

This is to certify that the information in Section A above is true and complete to the best of my knowledge and belief.

Rowan Oil Company

(Operator)

Reagan, Hildean

Larry Gideon

(Representative)

Box 12, 257, Ft. Worth, Texas

Address

This is to certify that the well location shown on the plat in Section B was plotted from field notes of actual surveys made by me or under my supervision and that the same is true and correct to the best of my knowledge and belief.

Date Surveyed 12-10-57

John W. West  
Registered Professional  
Engineer and/or Land Surveyor.

Certificate No. 676

(See instructions for completing this form on the reverse side)