

NEW MEXICO OIL CONSERVATION COMMISSION
WELL LOCATION AND ACREAGE DEDICATION PLAT

FORM C-128
Revised 5/1/57

SEE INSTRUCTIONS FOR COMPLETING THIS FORM ON THE REVERSE SIDE

SECTION A

Operator SOUTHWESTERN HYDROCARBON CO.		Lease Union Federal		Well No. 1
Unit Letter C	Section 5	Township 10 S	Range 38 E.	County Lea
Actual Footage Location of Well: 1980 feet from the West line and 652.9 feet from the North line				
Ground Level Elev. 3936'	Producing Formation San Andres	Pool Wildcat - S. Sawyer Pool Area	Dedicated Acreage: 80 Acres	

1. Is the Operator the only owner in the dedicated acreage outlined on the plat below? YES ☒ NO ☐ ("Owner" means the person who has the right to drill into and to produce from any pool and to appropriate the production either for himself or for himself and another. (65-3-29 (e) NMSA 1935 Comp.)
2. If the answer to question one is "no," have the interests of all the owners been consolidated by communitization agreement or otherwise? YES ☐ NO ☐ If answer is "yes," Type of Consolidation _____
3. If the answer to question two is "no," list all the owners and their respective interests below:

Owner	Land Description

RECEIVED

MAY 26 1959

U. S. GEOLOGICAL SURVEY
HOBBS, NEW MEXICO
CERTIFICATION

SECTION B

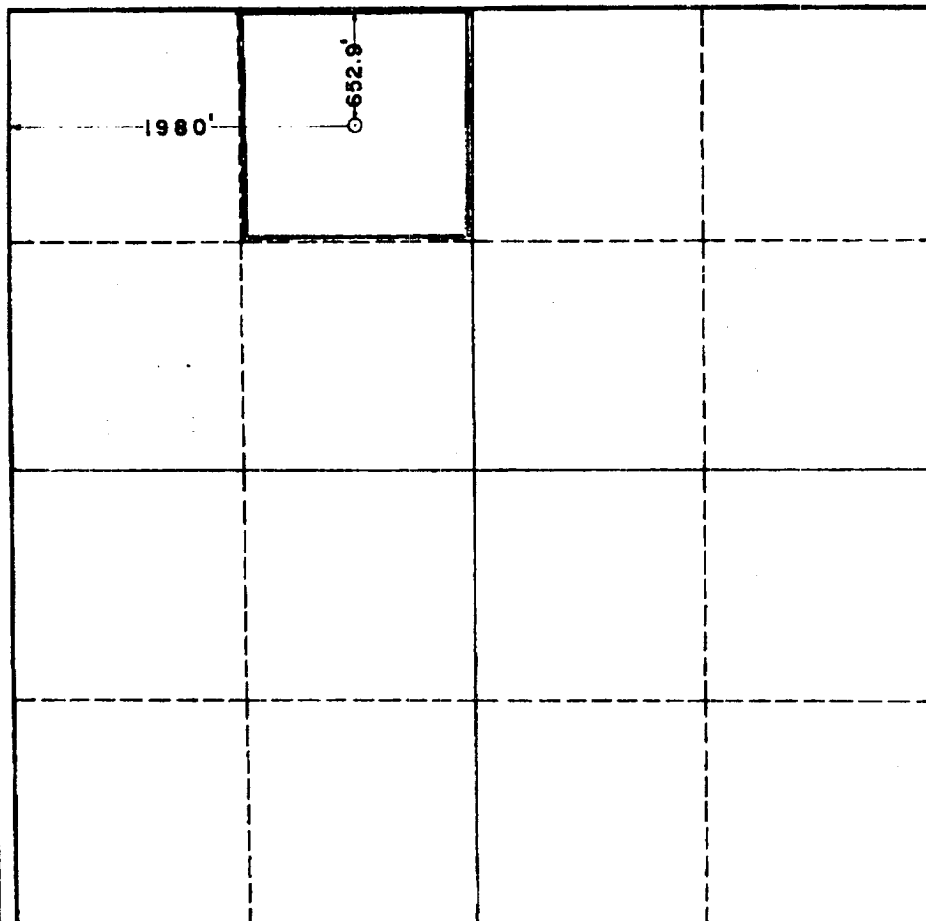

I hereby certify that the information in SECTION A above is true and complete to the best of my knowledge and belief.

Name	J. A. Shildon
Position	Retained Petroleum Consultant
Company	for SOUTHWESTERN HYDROCARBON CO.
Date	5/15/59

I hereby certify that the well location shown on the plat in SECTION B was plotted from field notes of actual surveys made by me or under my supervision, and that the same is true and correct to the best of my knowledge and belief.

Date Surveyed	5-14-59
Registered Professional Engineer and/or Land Surveyor	JOHN W. WEST
Certificate No.	N.M. - P.E. & L.S. NO. 678

0 330 660 990 1320 1650 1980 2310 2640 2000 1500 1000 500 0