

NEW MEXICO OIL CONSERVATION COMMISSION

Santa Fe, New Mexico

NOTICE OF INTENTION TO DRILL OR RECOMPLETE

Notice must be given to the District Office of the Oil Conservation Commission and approval obtained before drilling or recompletion begins. If changes in the proposed plan are considered advisable, a copy of this notice showing such changes will be returned to the sender. Submit this notice in QUINTUPLICATE. One copy will be returned following approval. See additional instructions in Rules and Regulations of the Commission.

If State Land submit 6 Copies

Midland, Texas

(Place)

July 31, 1956

(Date)

OIL CONSERVATION COMMISSION  
SANTA FE, NEW MEXICO

Gentlemen:

You are hereby notified that it is our intention to commence the (Drilling) (Recompletion) of a well to be known as

**Schie Petroleum Company**

(Company or Operator)

**Curtis L. Evans et al**

(Lease)

Well No. **1**, in **"0"** (Unit) The well is

located **1980** feet from the **East** line and **660** feet from the

**South**

Line of Section **30**, T. **10 S**, R. **38 E**, NMPM.

(GIVE LOCATION FROM SECTION LINE)

**Wildest**

Pool,

**Lea**

County

If State Land the Oil and Gas Lease is No.

If patented land the owner is **M. W. Ellington**

Address **P. O. Box 27, Hledsco, Texas**

We propose to drill well with drilling equipment as follows: **Cable & Rotary Tools**

The status of plugging bond is **\$10,000. Blanket Bond #5003594 Eff. 4/26/56**

Drilling Contractor **Russell-O'Donnell Drig. Co. - Cable Tools**  
**Durham Drig. Co. - Rotary Tools**

We intend to complete this well in the **Devonian** formation at an approximate depth of **12,500** feet.

CASING PROGRAM

We propose to use the following strings of Casing and to cement them as indicated:

| Size of Hole   | Size of Casing | Weight per Foot             | New or Second Hand | Depth         | Sacks Cement |
|----------------|----------------|-----------------------------|--------------------|---------------|--------------|
| <b>17-1/4"</b> | <b>13-3/8"</b> | <b>48#</b>                  | <b>New</b>         | <b>350'</b>   | <b>400</b>   |
| <b>11"</b>     | <b>9-5/8"</b>  | <b>36# &amp; 40#</b>        | <b>New</b>         | <b>4400'</b>  | <b>2200</b>  |
| <b>7-7/8"</b>  | <b>5-1/2"</b>  | <b>15.5#, 17# &amp; 20#</b> | <b>New</b>         | <b>12500'</b> | <b>350</b>   |

If changes in the above plans become advisable we will notify you immediately.

ADDITIONAL INFORMATION (If recompletion give full details of proposed plan of work.)

Approved....., 19.....  
Except as follows: **AUG 1956**

OIL CONSERVATION COMMISSION

By.....

Sincerely yours,

**Schie Petroleum Company**

(Company or Operator)

By.....

Position..... **District Superintendent**

Send Communications regarding well to

Name.....

**A.K. Hood**

Address.....

**Box 2007, Midland, Texas**

DUPLICATE

NEW MEXICO  
OIL CONSERVATION COMMISSION

Form C-128

Well Location and/or Gas Proration Plat

Date 7-31-56

Operator Sohio Pet. Co.

Lease Curtis & Evans Etc.

Well No. 1 Section 30 Township 10 Range 38 NMPM

Located 1980 Feet From East Line, 660 Feet From South Line,

120 County, New Mexico. G. L. Elevation 3883.5

Name of Producing Formation \_\_\_\_\_ Pool \_\_\_\_\_ Dedicated Acreage \_\_\_\_\_

(Note: All distances must be from outer boundaries of Section)

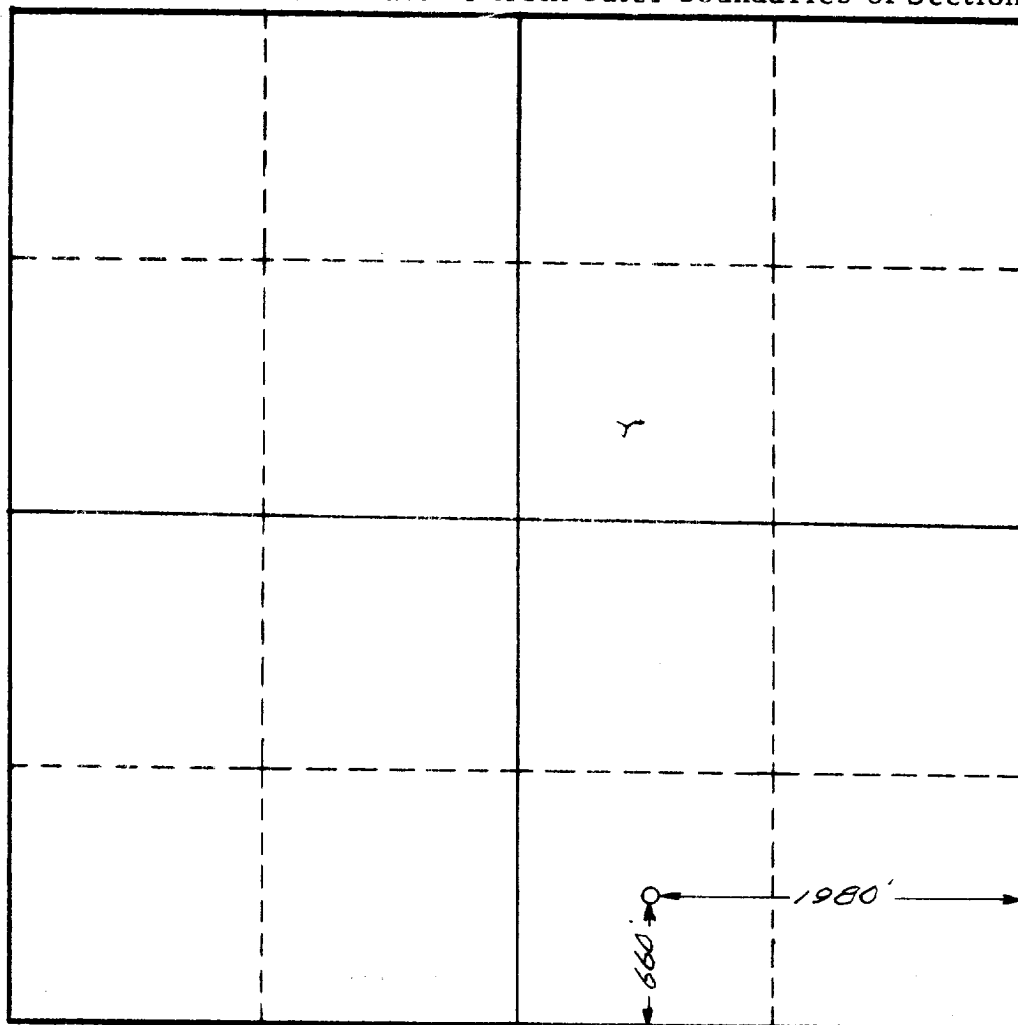

SCALE: 1"=1000'

1. Is this Well a Dual Comp.? Yes \_\_\_ No \_\_\_
2. If the answer to Question 1 is yes, are there any other dually completed wells within the dedicated acreage? Yes \_\_\_ No \_\_\_

This is to certify that the above plat was prepared from field notes of actual surveys made by me or under my supervision and that the same are true and correct to the best of my knowledge and belief.

Name \_\_\_\_\_  
Position \_\_\_\_\_  
Representing \_\_\_\_\_  
Address \_\_\_\_\_

Date Surveyed 7-31-56  
John W. West  
Registered Professional Engineer and/or  
Land Surveyor