

NEW MEXICO OIL CONSERVATION COMMISSION
Santa Fe, New Mexico
NOTICE OF INTENTION TO DRILL OR RECOMPLETE

Notice must be given to the District Office of the Oil Conservation Commission and approval obtained before drilling or recompletion begins. If changes in the proposed plan are considered advisable, a copy of this notice showing such changes will be returned to the sender. Submit this notice in **QUINTUPLICATE**. One copy will be returned following approval. See additional instructions in Rules and Regulations of the Commission.

Midland, Texas

(Place)

September 4, 1956

(Date)

OIL CONSERVATION COMMISSION
SANTA FE, NEW MEXICO

Gentlemen:

You are hereby notified that it is our intention to commence the (Drilling) (~~Recompletion~~) of a well to be known as

Ralph Lowe

(Company or Operator)

Warren State

(Lease)

Well No. **1**

P

(Unit)

The well is

located **990** feet from the **East** line and **660** feet from the

South

line of Section **31**, T. **11-S**, R. **38-E**, NMPM.

(GIVE LOCATION FROM SECTION LINE) **Undesignated** Pool, **Lea** County

If State Land the Oil and Gas Lease is No. **E 1563**

If patented land the owner is

Address

We propose to drill well with drilling equipment as follows: **Rotary**

The status of plugging bond is **Blanket \$10,000.00**

Form 39-A-1 approved

Drilling Contractor **Lowe Drilling Company**

We intend to complete this well in the **Devonian**

formation at an approximate depth of **12,500** feet.

CASING PROGRAM

We propose to use the following strings of Casing and to cement them as indicated:

Size of Hole	Size of Casing	Weight per Foot	New or Second Hand	Depth	Sacks Cement
17	13 3/8	50	New	350	Circulate
12 1/4	8 5/8	32	New	4,500	Circulate
7 7/8	5 1/2	20	New	T.D.	1,000

If changes in the above plans become advisable we will notify you immediately.

ADDITIONAL INFORMATION (If recompletion give full details of proposed plan of work.)

Approved **SEP 5 1956**, 19.....
Except as follows:

OIL CONSERVATION COMMISSION

By **[Signature]**

Title

Sincerely yours,

Ralph Lowe

(Company or Operator)

By

Position **Agent**

Send Communications regarding well to

Name **Ralph Lowe**

Address **Box 832
Midland, Texas**

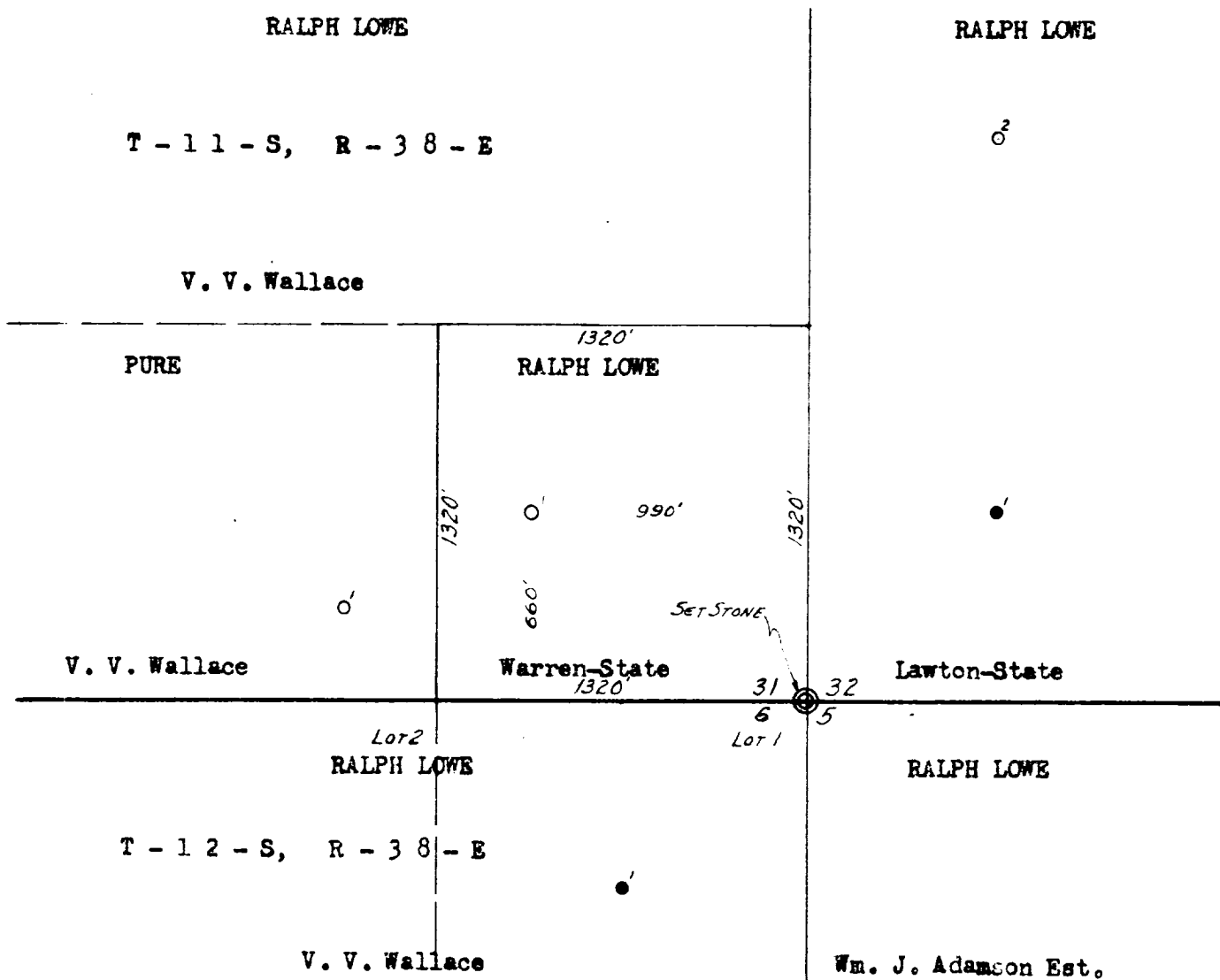

I, J. F. Johnson, hereby certify above survey was
made by me on the ground and that this plat is
True and Correct.
June 29, 1956

J. F. Johnson
Licensed State Land Surveyor
Midland, Texas

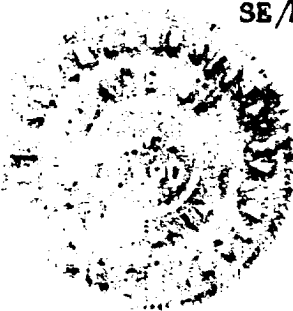

RALPH LOWE

WARREN-STATE LEASE

SE/4 SE/4 Survey 31, T-11-S, R-38-E

Lea County, New Mexico

Scale: 1" = 600'

