

NEW MEXICO OIL CONSERVATION COMMISSION

Well Location and Acreage Dedication Plat

Section A.

Date

MARCH 15, 1960

Operator AUSTRAL OIL COMPANY INCORPORATED Lease State of New Mexico (6003)  
Well No. 1 Unit Letter F Section 33 Township 10 South Range 32 East NMPM  
Located 1979.5 Feet From North Line, 1989.65 Feet From West Line  
County Lea G. L. Elevation 4343 Dedicated Acreage 40 Acres  
Name of Producing Formation \_\_\_\_\_ Pool W. P. 1

1. Is the Operator the only owner\* in the dedicated acreage outlined on the plat below?  
Yes \_\_\_\_\_ No X.
2. If the answer to question one is "no," have the interests of all the owners been consolidated by communitization agreement or otherwise? Yes X No \_\_\_\_\_. If answer is "yes," Type of Consolidation \*See reverse side.
3. If the answer to question two is "no," list all the owners and their respective interests below:

Owner

Land Description

Section B

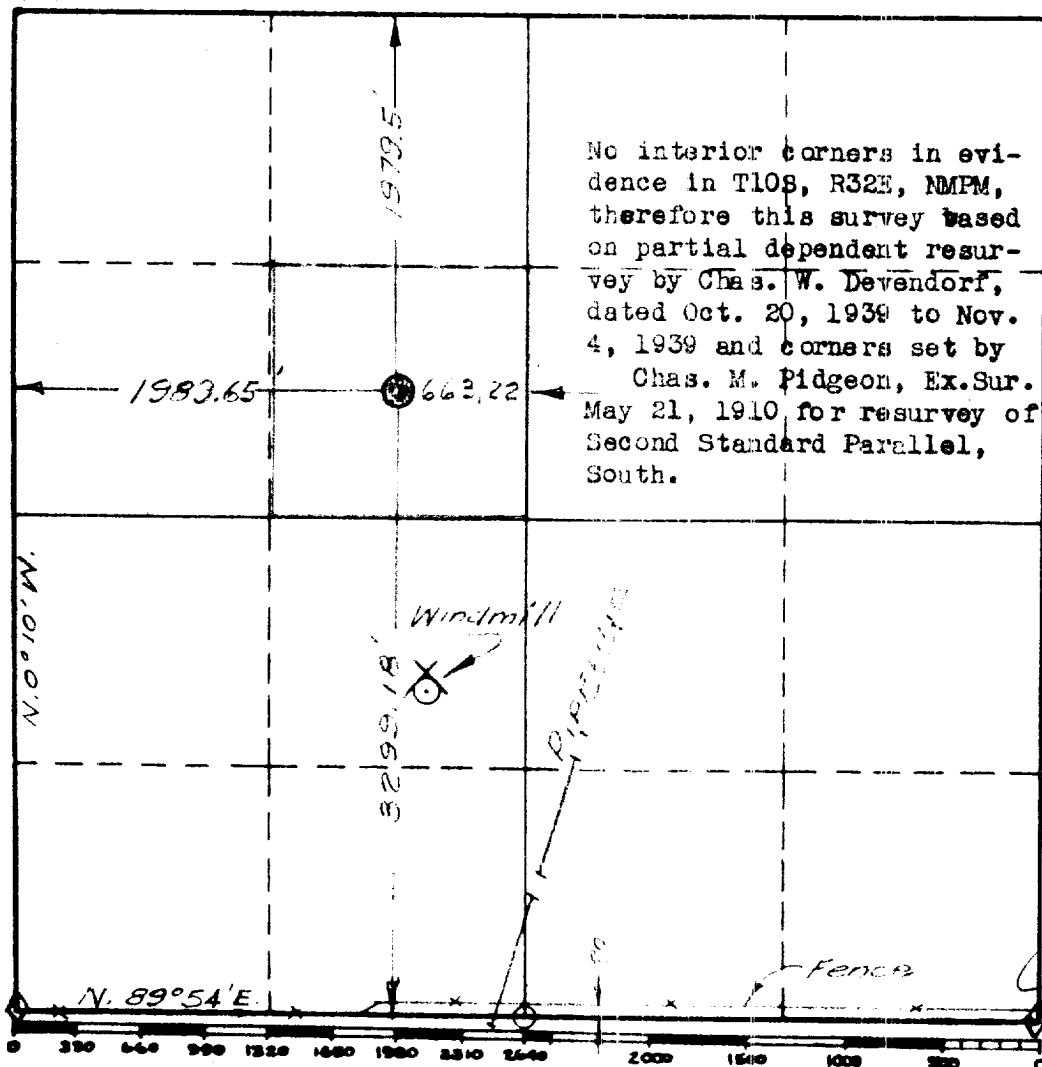

No interior corners in evidence in T10S, R32E, NMPM, therefore this survey based on partial dependent resurvey by Chas. W. Devendorf, dated Oct. 20, 1939 to Nov. 4, 1939 and corners set by Chas. M. Pidgeon, Ex.Sur. May 21, 1910 for resurvey of Second Standard Parallel, South.

This is to certify that the information in Section A above is true and complete to the best of my knowledge and belief.

AUSTRAL OIL COMPANY, Inc.

(Operator)

San Jacinto Building  
Houston 2, Texas  
Address

This is to certify that the well location shown on the plat in Section B was plotted from field notes of actual surveys made by me or under my supervision and that the same is true and correct to the best of my knowledge and belief.

Date Surveyed March 15, 1960

W. W. Shearn  
Registered Professional  
Engineer and/or Land Surveyor.

Certificate No. 1559

(See instructions for completing this form on the reverse side)

\*Unit agreement for the development and operation of the Southwest Mescalero Unit area, Lea County, New Mexico dated 1-15-60 which was executed by Robert N. Enfield and Sunray-Midcontinent Oil Company.