

NEW MEXICO OIL CONSERVATION COMMISSION  
Santa Fe, New Mexico

Form G-101  
Revised (12/1/55)

NOTICE OF INTENTION TO DRILL

Notice must be given to the District Office of the Oil Conservation Commission and approval obtained before drilling or recompletion begins. If changes in the proposed plan are considered advisable, a copy of this notice showing such changes will be returned to the sender. Submit this notice in QUINTUPPLICATE. One copy will be returned following approval. See additional instructions in Rules and Regulations of the Commission. If State Land submit 6 Copies Attach Form G-128 in triplicate to first 3 copies of form G-101

Hobbs, New Mexico

(Place)

July 23, 1962

(Date)

OIL CONSERVATION COMMISSION  
SANTA FE, NEW MEXICO

Gentlemen:

You are hereby notified that it is our intention to commence the Drilling of a well to be known as

Texas Pacific Coal and Oil Company

(Company or Operator)

State of New Mexico "0"

(Lease)

Well No. 2, in 0 The well is

(Unit)

located 1980 feet from the East line and 660 feet from the

South line of Section 15, T. 10-S, R. 36-E, NMPM.

(GIVE LOCATION FROM SECTION LINE)

South Crossroad Pool, Lea County

If State Land the Oil and Gas Lease is No. E-6389

If patented land the owner is

Address

We propose to drill well with drilling equipment as follows: Rotary Rig

The status of plugging bond is on file

Drilling Contractor Great Western

We intend to complete this well in the Devonian formation at an approximate depth of 12,300 feet.

CASING PROGRAM

We propose to use the following strings of Casing and to cement them as indicated:

Size of Hole	Size of Casing	Weight per Foot	New or Second Hand	Depth	Sacks Cement
17"	13-3/8"	48#	New	350'	300 sxs.
12"	8-5/8"	24# & 30#	New	4250'	2000 sxs. - Approx. cir.
7-7/8"	5-1/2"	17# & 20#	New	12,290'	300 sxs.

If changes in the above plans become advisable we will notify you immediately.

ADDITIONAL INFORMATION (If recompletion give full details of proposed plan of work.)

Approved 19.....  
Except as follows:

OIL CONSERVATION COMMISSION

Sincerely yours,

TEXAS PACIFIC COAL AND OIL COMPANY

(Company or Operator)

By

Position District Superintendent

Send Communications regarding well to

Name D. A. Bonney

Address P. O. Box 2110, Fort Worth, Texas

NEW MEXICO OIL CONSERVATION COMMISSION  
WELL LOCATION AND ACREAGE DEDICATION PLATFORM C-128  
Rev. 5/1/57

JUL 23 PM 2 05

SEE INSTRUCTIONS FOR COMPLETING THIS FORM ON THE REVERSE SIDE

## SECTION A

Operator <b>Texas Pacific Coal &amp; Oil Co.</b>		Lease <b>State of New Mexico "0"</b>		Well No. <b>2</b>
Unit Letter <b>0</b>	Section <b>15</b>	Township <b>10 South</b>	Range <b>36 East</b>	County <b>Lea</b>
Actual Footage Location of Well: <b>660</b> feet from the <b>South</b> line and <b>1980</b> feet from the <b>East</b> line				
Ground Level Elev. <b>4002.9</b>	Producing Formation <b>Devonian</b>		Pool <b>South Crossroads</b>	Dedicated acreage: <b>80</b> Acres

1. Is the Operator the only owner in the dedicated acreage outlined on the plat below? YES \_\_\_\_\_ NO \_\_\_\_\_. ("Owner" means the person who has the right to drill into and to produce from any pool and to appropriate the production either for himself or for himself and another. (65-3-29 (e) NMSA 1955 Comp.)
2. If the answer to question one is "no," have the interests of all the owners been consolidated by communitization agreement or otherwise? YES \_\_\_\_\_ NO \_\_\_\_\_. If answer is "yes," Type of Consolidation \_\_\_\_\_
3. If the answer to question two is "no," list all the owners and their respective interests below:

Owner	Land Description

## SECTION B

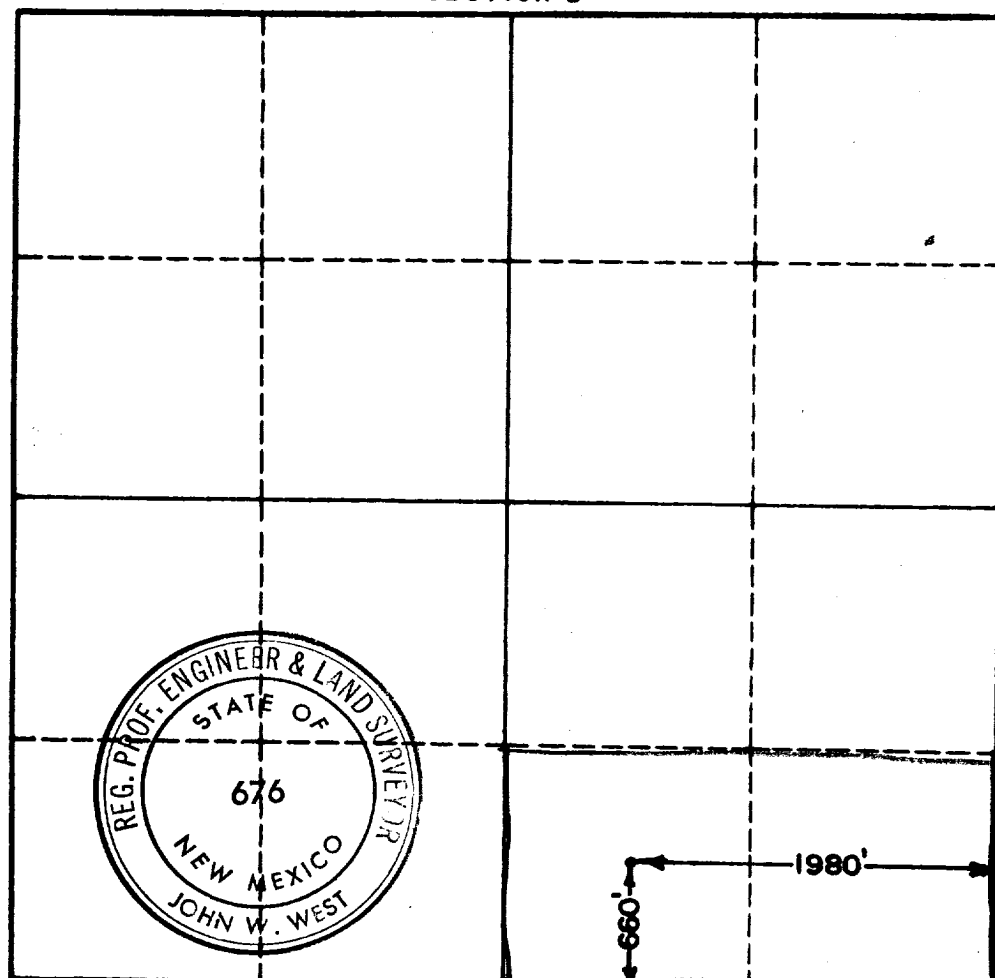

## CERTIFICATION

I hereby certify that the information in SECTION A above is true and complete to the best of my knowledge and belief.

Name *J. E. [Signature]*  
Dist. Superintendent

Company **Texas Pacific Coal & Oil Co.**

Date **July 23, 1962**

I hereby certify that the well location shown on the plat in SECTION B was plotted from field notes of actual surveys made by me or under my supervision, and that the same is true and correct to the best of my knowledge and belief.

Date Surveyed  
**7-19-62**

Registered Professional Engineer  
and/or Land Surveyor, **JOHN W. WEST**

*John W. West*  
Certificate No.  
**N.M. - P.E. & L.S. NO. 676**