

NEW MEXICO OIL CONSERVATION COMMISSION
WELL LOCATION AND ACREAGE DEDICATION PLAT

FORM C-128
 Revised 5/1/57

SEE INSTRUCTIONS FOR COMPLETING THIS FORM ON THE REVERSE SIDE

SECTION A

Operator SOUTHERN NATURAL GAS COMPANY		Lease STATE OF NEW MEXICO		Well No. 1
Unit Letter N	Section 7	Township 11 - S	Range 34 - E	County LEA
Actual Footage Location of Well: 515 feet from the SOUTH line and 1833 feet from the WEST line				
Ground Level Elev. 4199	Producing Formation PENNSYLVANIAN (BOUGH-C)	Pool INBE-PENNSYLVANIAN	Dedicated Acreage: 80 Acres	

1. Is the Operator the only owner in the dedicated acreage outlined on the plat below? YES **XX** NO ____ . ("Owner" means the person who has the right to drill into and to produce from any pool and to appropriate the production either for himself or for himself and another. (65-3-29 (e) NMSA 1935 Comp.)
2. If the answer to question one is "no," have the interests of all the owners been consolidated by communitization agreement or otherwise? YES ____ NO ____ . If answer is "yes," Type of Consolidation _____
3. If the answer to question two is "no," list all the owners and their respective interests below:

Owner	Land Description

SECTION B

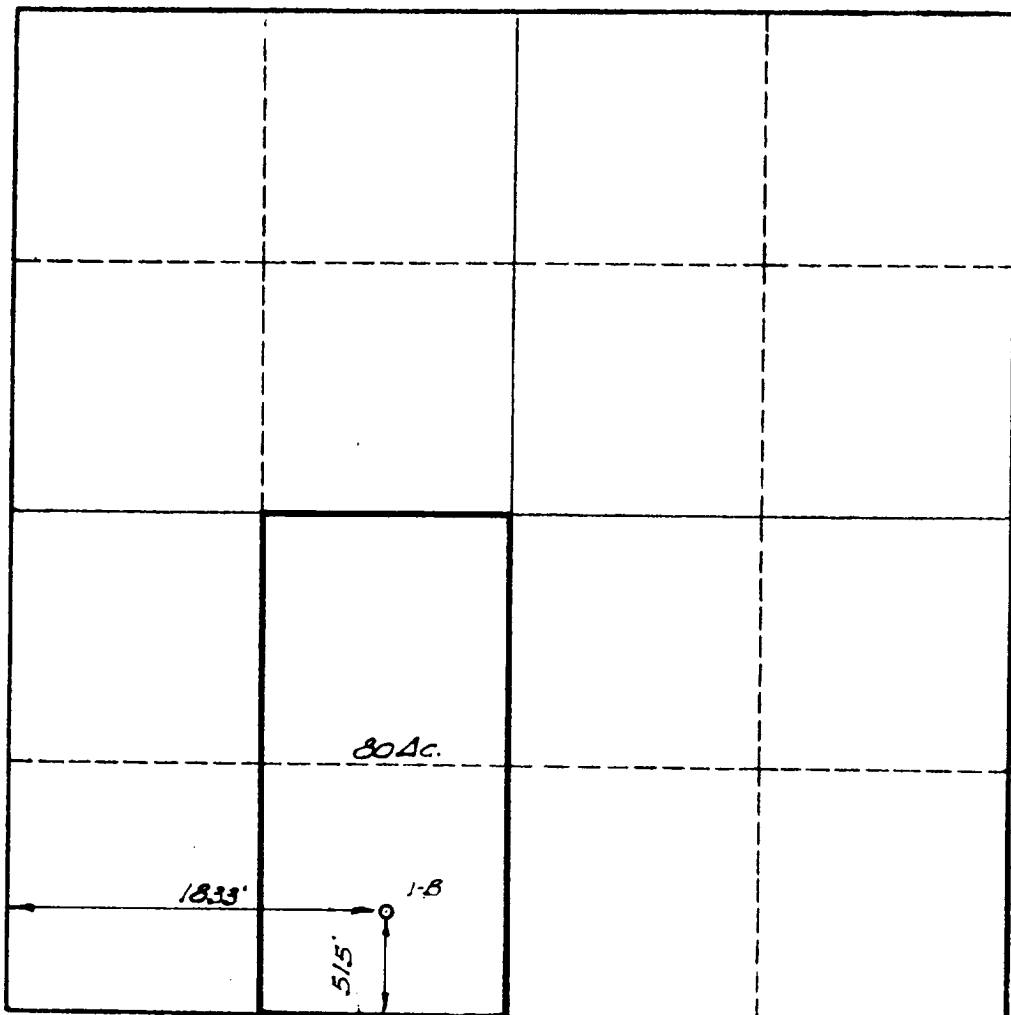

CERTIFICATION

I hereby certify that the information in SECTION A above is true and complete to the best of my knowledge and belief.

J. K. SOMERVILLE

Name
J. K. Somerville
 Position

DIST. GEOL.

Company
SOUTHERN NAT'L. GAS CO.

Date
January 11, 1965

I hereby certify that the well location shown on the plat in SECTION B was plotted from field notes of actual surveys made by me or under my supervision, and that the same is true and correct to the best of my knowledge and belief.

Date Surveyed
January 11, 1965
 Registered Professional Engineer and Land Surveyor

MAX A. SOMERVILLE

Certificate No. **1818**

0 330 660 990 1320 1650 1980 2310 2640 2000 1500 1000 500 0