

NEW MEXICO OIL CONSERVATION COMMISSION HOBBS OFFICE FORM C-128
WELL LOCATION AND ACREAGE DEDICATION PLAT 3 00 PM '63
SEE INSTRUCTIONS FOR COMPLETING THIS FORM ON THE REVERSE SIDE

SECTION A

Operator CABOT CORPORATION		Lessee JANE DEVORE		Well No. 1
Unit Letter K	Section 24	Township 9 SOUTH	Range 33 EAST	County LEA
Actual Footage Location of Well: 1980 feet from the SOUTH line and 1980 feet from the WEST line				
Ground Level Elev. 4317.8	Producing Formation Pennsylvanian	Pool Lane-Pennsylvanian	Dedicated Acreage: 00 Acres	

1. Is the Operator the only owner in the dedicated acreage outlined on the plat below? YES ☒ NO ☐ ("Owner" means the person who has the right to drill into and to produce from any pool and to appropriate the production either for himself or for himself and another. (65-3-29 (e) NMSA 1955 Comp.)
2. If the answer to question one is "no," have the interests of all the owners been consolidated by communitization agreement or otherwise? YES ☐ NO ☐ If answer is "yes," Type of Consolidation _____
3. If the answer to question two is "no," list all the owners and their respective interests below:

Owner Cabot Corporation Box 4395, Midland, Texas	Land Description NE 1/4 of Section 24, T-9-S, R-33-E, Lea County, N. M.
--	---

SECTION B

CERTIFICATION

I hereby certify that the information in SECTION A above is true and complete to the best of my knowledge and belief.

Name Percy C. Quinn
Position Dist. Prod. Sup't.
Company Cabot Corporation
Date November 13, 1963

I hereby certify that the well location shown on the plat in SECTION B was plotted from field notes of actual surveys made by me or under my supervision, and that the same is true and correct to the best of my knowledge and belief.

Date Surveyed 11-9-63
Registered Professional Engineer and/or Land Surveyor, JOHN W. WEST
Certificate No. N. M. - P. E. & L. S. NO. 676

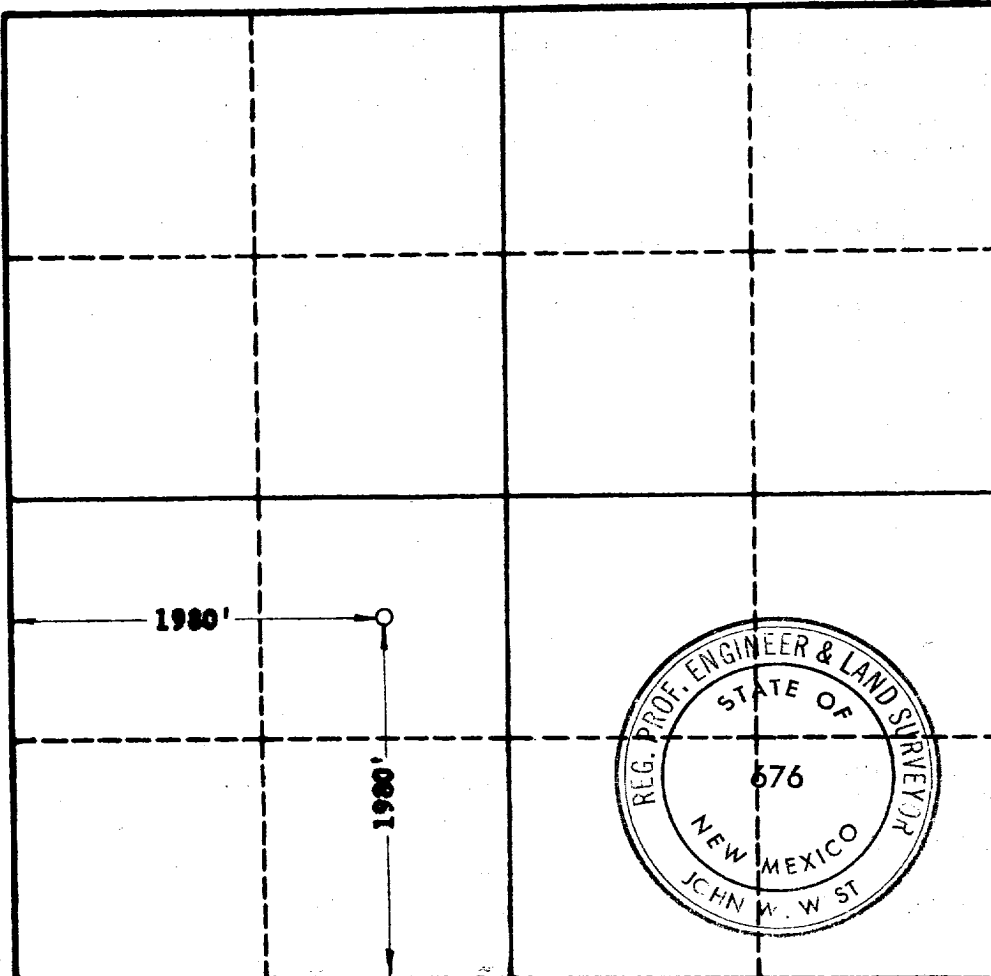

0 330 660 990 1320 1650 1980 2310 2640 2970 3300 3630 3960 4290 4620 4950 5280 5610 5940 6270 6600