

NEW MEXICO OIL CONSERVATION COMMISSION
WELL LOCATION AND ACREAGE DEDICATION PLAT

FORM C-128
Revised 3/1/57

SEE INSTRUCTIONS FOR COMPLETING THIS FORM ON THE REVERSE SIDE OCT 22 2 55 PM '63

SECTION A

Operator COASTAL STATES GAS PRODUCING CO.		Lease SOUTHERN MINERALS STATE		Well No. 1-15
Unit Letter L	Section 15	Township 9 SOUTH	Range 33 EAST	County LEA
Actual Footage Location of Well: 664.95 feet from the WEST line and 1978.02 feet from the SOUTH line				
Ground Level Elev. 4364.3	Producing Formation Abo		Pool Flying M Abo	Dedicated Acreage: Acres

1. Is the Operator the only owner in the dedicated acreage outlined on the plat below? YES X NO ____ . ("Owner" means the person who has the right to drill into and to produce from any pool and to appropriate the production either for himself or for himself and another. (65-3-29 (e) NMSA 1935 Comp.)
2. If the answer to question one is "no," have the interests of all the owners been consolidated by communitization agreement or otherwise? YES ____ NO ____ . If answer is "yes," Type of Consolidation ____
3. If the answer to question two is "no," list all the owners and their respective interests below:

Owner COASTAL STATES GAS PRODUCING COMPANY	Land Description 664.95 FWL & 1978.02 FSL, Sec 15.
P. O. Box 385, Abilene, Texas	T-9S, R-33E, Lea County, New Mexico

SECTION B

CERTIFICATION

I hereby certify that the information in SECTION A above is true and complete to the best of my knowledge and belief.

Name Perry N. Barkas
Position Production Supt.
Company Coastal States Gas Producing Company
Date October 21, 1963

I hereby certify that the well location shown on the plat in SECTION B was plotted from field notes of actual surveys made by me or under my supervision, and that the same is true and correct to the best of my knowledge and belief.

Date Surveyed OCT. 16, 1963
Registered Professional Engineer and/or Land Surveyor, JOHN W. WEST
Certificate No. John W. West
N. M. - P. E. & L. S. NO. 676

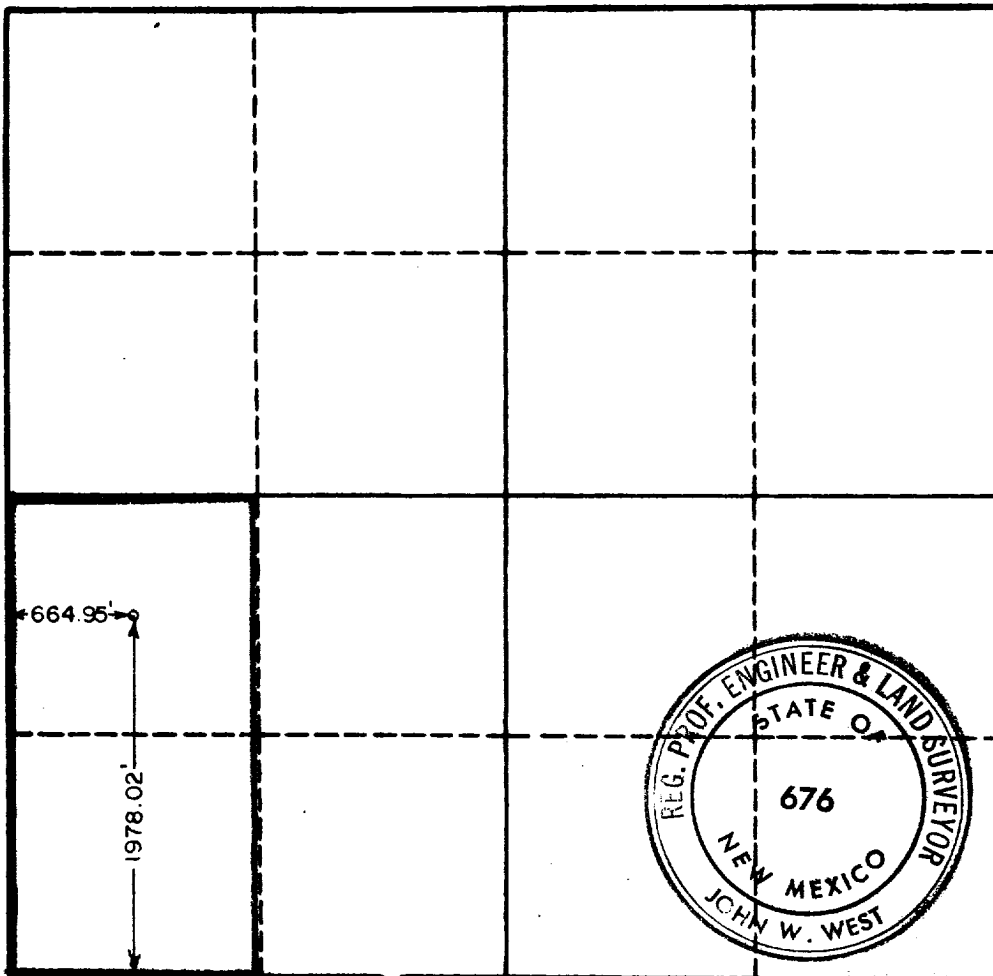

0 330 660 990 1320 1650 1980 2310 2640 2000 1500 1000 500