

NUMBER OF COPIES RECEIVED	
DISTRIBUTION	
SANTA FE	
FILE	
U.S.G.S.	
LAND OFFICE	
TRANSPORTATION	
OPERATION OFFICE	
OPERATOR	

# NEW MEXICO OIL CONSERVATION COMMISSION

FORM C-103  
(Rev 3-55)

## MISCELLANEOUS REPORTS ON WELLS

(Submit to appropriate District Office as per Commission Rule 1106)

Name of Company <b>Hissom Drilling Company</b>		Address % OIL REPORTS & GAS SERVICES BOX 753 HOBBS, NEW MEXICO				
Lease <b>Midwest State</b>	Well No. <b>1</b>	Unit Letter <b>B</b>	Section <b>14</b>	Township <b>10 S</b>	Range <b>33 E</b>	
Date Work Performed <b>7/29/63 &amp; 7/30/63</b>	Pool <b>Undes. (Middle Lane Penn)</b>			County <b>Lea</b>		

THIS IS A REPORT OF: (Check appropriate block)

- ☒ Beginning Drilling Operations
 ☒ Casing Test and Cement Job
 ☐ Other (Explain):
- ☐ Plugging
 ☐ Remedial Work

Detailed account of work done, nature and quantity of materials used, and results obtained.

Spudded 7/29/63. Cemented 13 3/8" 48# J-55 casing at 392 feet with 200 sacks 4% gel and 100 sacks 2% HA-5. Cement circulated. Plug down 10:30 P.M. 7/30/63. WOC 24 hours and pressure tested casing with 600# for 30 minutes, test O.K.

Witnessed by **R. J. Hissom**
 Position **Vice-Pres.**
 Company **Hissom Drilling Company**

### FILL IN BELOW FOR REMEDIAL WORK REPORTS ONLY

#### ORIGINAL WELL DATA

D F Elev.	T D	P B T D	Producing Interval	Completion Date
Tubing Diameter	Tubing Depth	Oil String Diameter	Oil String Depth	
Perforated Interval(s)				
Open Hole Interval		Producing Formation(s)		

#### RESULTS OF WORKOVER

Test	Date of Test	Oil Production BPD	Gas Production MCFPD	Water Production BPD	GOR Cubic feet/Bbl	Gas Well Potential MCFPD
Before Workover						
After Workover						

OIL CONSERVATION COMMISSION

I hereby certify that the information given above is true and complete to the best of my knowledge.

Approved by

Name

Title

Position

Date

Company

**Hissom Drilling Company**

NUMBER OF COPIES RECEIVED		
DISTRIBUTION		
INITIALS		
DATE		
BY		
LAND OFFICE		
TRANSPORTER	OIL	
	GAS	
PRODUCTION OFFICE		
OPERATOR		

**NEW MEXICO OIL CONSERVATION COMMISSION**  
**Santa Fe, New Mexico**

Form C-101  
Revised (12/1/55)

# NOTICE OF INTENTION TO DRILL

Notice must be given to the District Office of the Oil Conservation Commission and approval obtained before drilling or recompletion begins. If changes in the proposed plan are considered advisable, a copy of this notice showing such changes will be returned to the sender. Submit this notice in QUINTUPPLICATE. One copy will be returned following approval. See additional instructions in Rules and Regulations of the Commission. If State Land submit 6 Copies Attach Form G- 128 in triplicate to first 3 copies of form G-101

Hobbs, New Mexico  
(Place)

July 11, 1963  
(Date)

OIL CONSERVATION COMMISSION  
SANTA FE, NEW MEXICO

Gentlemen:

You are hereby notified that it is our intention to commence the Drilling of a well to be known as

**Hisson Drilling Company**

(Continued on next page)

**Midwest State**  
(Lease)

Well No. 1, in B (Unit) The well is

located 990 feet from the North line and 1960 feet from the

East.....Line of Section.....**14**....., T.....**10 S**....., R.....**33 E**....., NMPM.

(GIVE LOCATION FROM SECTION LINE) Unders. (Middle-Lane-Penn) Pool, Lee County

If State Land the Oil and Gas Lease is No. E-7394

If patented land the owner is.

**Address.**

We propose to drill well with drilling equipment as follows:..... **Rotary.**

The status of plugging bond is.....Blanket bond

Drilling Contractor ..... **Company tools**

We intend to complete this well in the Penn  
formation at an approximate depth of 9900 feet.

## CASING PROGRAM

We propose to use the following strings of Casing and to cement them as indicated:

Size of Hole	Size of Casing	Weight per Foot	New or Second Hand	Depth	Sacks Cement
15	10 3/4	36#	New	350	circ.
9 7/8	7 5/8	26.60#	New	1100	500
6 3/4	4 1/2	11.60 & 13.50	New	TD	500

If changes in the above plans become advisable we will notify you immediately.

**ADDITIONAL INFORMATION** (If recompletion give full details of proposed plan of work.)

Approved....., 19.....  
Except as follows:

Sincerely yours,

**Hissom Drilling Company**  
(Company or Operator)

By

Position..... **Agent**.....  
Send Communications regarding well to

Name.....Hissom Drilling Company

Address.....Oil Reports & Gas Services

**OIL CONSERVATION COMMISSION**

By

NEW MEXICO OIL CONSERVATION COMMISSION  
WELL LOCATION AND ACREAGE DEDICATION PLAT

FORM C-120  
Revised 5/1/57

SEE INSTRUCTIONS FOR COMPLETING THIS FORM ON THE REVERSE SIDE

SECTION A

Operator <b>HISOM DRILLING COMPANY</b>		Lease <b>MIDWEST STATE</b>		Well No. <b>1</b>
Unit Letter <b>B</b>	Section <b>14</b>	Township <b>10 SOUTH</b>	Range <b>33 EAST</b>	County <b>LEA</b>
Actual Postage Location of Well: <b>1980</b> feet from the <b>EAST</b> line and <b>990</b> feet from the <b>NORTH</b> line				
Ground Level Elev. <b>4298.6</b>	Producing Formation <b>Penn</b>		Pool <b>Undes. (Middle Lane-Penn)</b>	Dedicated Acreage: <b>80</b> Acres

1. Is the Operator the only owner in the dedicated acreage outlined on the plat below? YES ☒ NO \_\_\_\_ . ("Owner" means the person who has the right to drill into and to produce from any pool and to appropriate the production either for himself or for himself and another. (65-3-29 (e) NMSA 1955 Comp.)
2. If the answer to question one is "no," have the interests of all the owners been consolidated by communitization agreement or otherwise? YES \_\_\_\_ NO \_\_\_\_ . If answer is "yes," Type of Consolidation \_\_\_\_
3. If the answer to question two is "no," list all the owners and their respective interests below:

Owner	Land Description

SECTION B

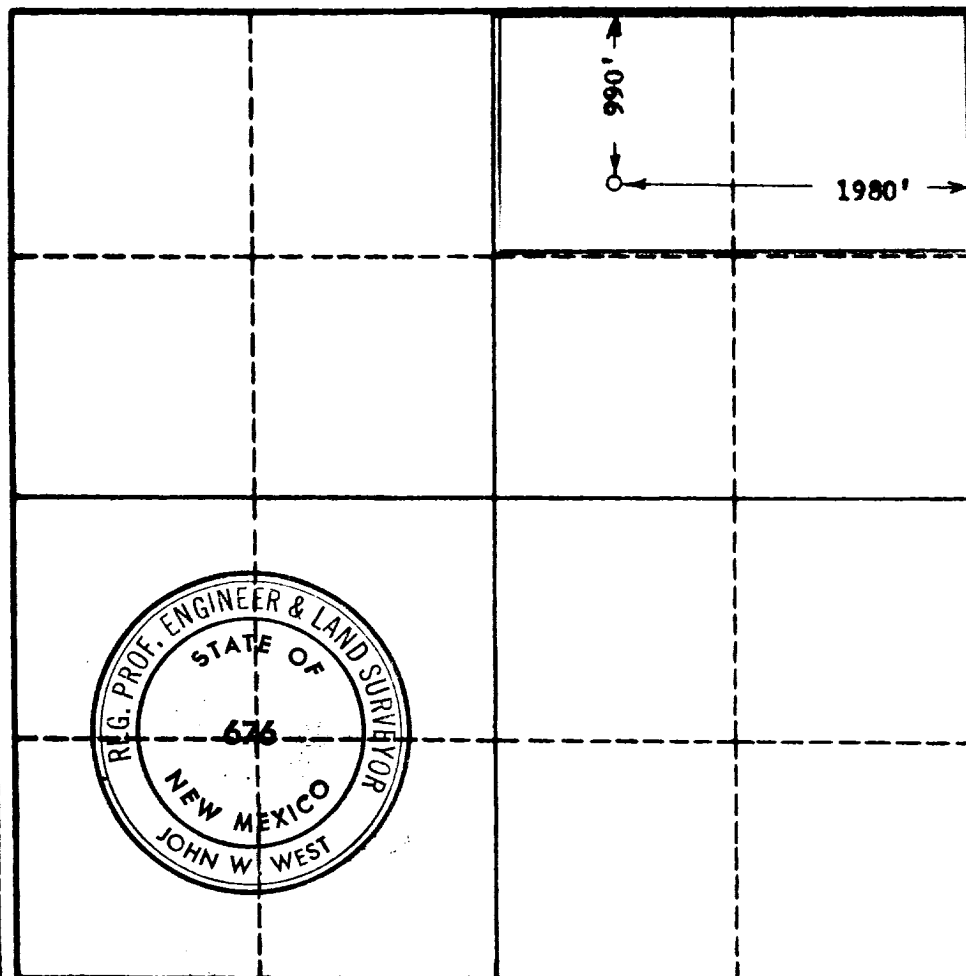

CERTIFICATION

I hereby certify that the information in SECTION A above is true and complete to the best of my knowledge and belief.

Name <i>W. L. Smith</i>
Position Agent
Company Hisom Drilling Company
Date July 12, 1963

I hereby certify that the well location shown on the plat in SECTION B was plotted from field notes of actual surveys made by me or under my supervision, and that the same is true and correct to the best of my knowledge and belief.

Date Surveyed JULY 10, 1963
Registered Professional Engineer and/or Land Surveyor, JOHN W. WEST
<i>John W. West</i>
Certificate No. N. M. - P. E. & L. S. NO. 676

0 320 640 960 1280 1600 1920 2240 2560 2880 3200 3520 3840 4160 4480 4800 5120 5440 5760 6080 6400