

NOTICE OF INTENTION TO DRILL

Notice must be given to the District Office of the Oil Conservation Commission and approval obtained before drilling or recompletion begins. If changes in the proposed plan are considered advisable, a copy of this notice showing such changes will be returned to the sender. Submit this notice in QUINTUPLICATE. One copy will be returned following approval. See additional instructions in Rules and Regulations of the Commission.

If State Land submit 6 Copies Attach Form C-128 in triplicate to first 3 copies of form C-101

Abilene, Texas

5/29/63

(Place)

(Date)

OIL CONSERVATION COMMISSION
SANTA FE, NEW MEXICO

Gentlemen:

You are hereby notified that it is our intention to commence the Drilling of a well to be known as
Coastal States Gas Producing Company's

Southern Minerals State

(Company or Operator)

1

J

(Lease)

Well No.

(Unit)

The well is

located **2307.6** feet from the **South** line and **1661.9** feet from the **East** line of Section **16**, T. **-9-S**, R. **-33-E**, NMPM.

(GIVE LOCATION FROM SECTION LINE)

Undesignated

Pool,

Lea

County

OG 494

If State Land the Oil and Gas Lease is No.

If patented land the owner is.

Address.

We propose to drill well with drilling equipment as follows:

Rotary Equipment

from surface to TD

The status of plugging bond is.

Filed

Drilling Contractor

Contract not let as yet

We intend to complete this well in the

Pennsylvanian Bough "C"

formation at an approximate depth of.

9500'

feet.

CASING PROGRAM

We propose to use the following strings of Casing and to cement them as indicated:

Size of Hole	Size of Casing	Weight per Foot	New or Second Hand	Depth	Sacks Cement
17-1/2"	13-3/8"	54.5#	New	350'	300 sks (circ)
12-1/4"	8-5/8"	32#	"	5000'	500 sks
7-7/8"	5-1/2"	17#, J-55&N-80	"	9600'	600 sks

If changes in the above plans become advisable we will notify you immediately.

ADDITIONAL INFORMATION (If recompletion give full details of proposed plan of work.)

Approved....., 19.....
Except as follows:

Sincerely yours,

COASTAL STATES GAS PRODUCING COMPANY

By Perry N. Bachman (Company or Operator)Position..... **Production Superintendent**

Send Communications regarding well to

Coastal States Gas Producing Co.

Name.....

Address..... **P. O. Box 385, Abilene, Texas**

OIL CONSERVATION COMMISSION

By Joe W. Rames

NEW MEXICO OIL CONSERVATION COMMISSION
WELL LOCATION AND ACREAGE DEDICATION PLAT

FORM C-128
 Revised 5/1/57

SEE INSTRUCTIONS FOR COMPLETING THIS FORM ON THE REVERSE SIDE

SECTION A

Operator COASTAL STATES GAS PRODUCING CO.		Lease MAY 31 AM 11:30		Well No. 1
Unit Letter J	Section 16	Township 9 SOUTH	Range 33 EAST	County LEA
Actual Footage Location of Well: 2307.6 feet from the SOUTH line and 1661.9 feet from the EAST line				
Ground Level Elev.	Producing Formation Penn Bough "c"	Pool Undesignated	Dedicated Acreage: 80 40 Acres	

1. Is the Operator the only owner in the dedicated acreage outlined on the plat below? YES ☒ NO ____ . ("Owner" means the person who has the right to drill into and to produce from any pool and to appropriate the production either for himself or for himself and another. (65-3-29 (c) NMSA 1955 Comp.)
2. If the answer to question one is "no," have the interests of all the owners been consolidated by communization agreement or otherwise? YES ____ NO ____ . If answer is "yes," Type of Consolidation _____
3. If the answer to question two is "no," list all the owners and their respective interests below:

Owner	Land Description

SECTION B

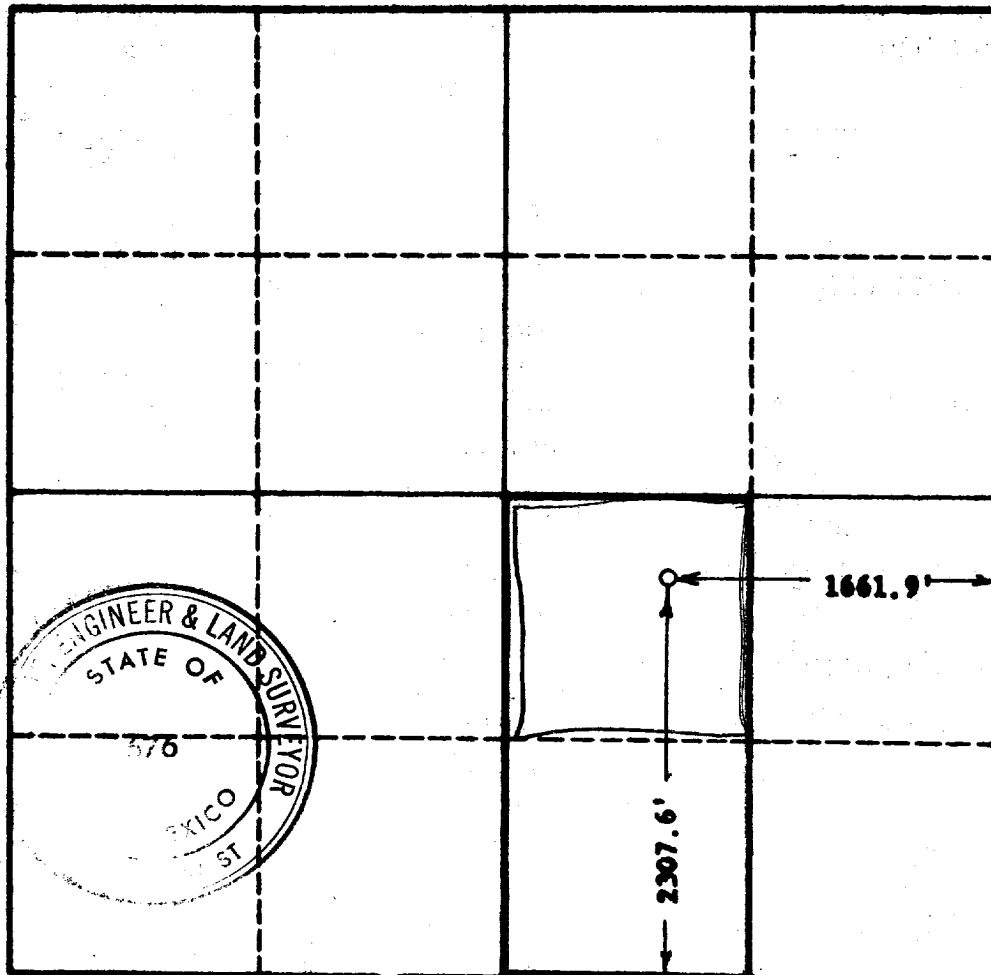

CERTIFICATION

I hereby certify that the information in SECTION A above is true and complete to the best of my knowledge and belief.

Name <i>Perry M. Baker</i>
Position Production Supt.
Company COASTAL STATES GAS PRODUCING COMPANY
Date 5/29/63

I hereby certify that the well location shown on the plat in SECTION B was plotted from field notes of actual surveys made by me or under my supervision, and that the same is true and correct to the best of my knowledge and belief.

Date Surveyed MAY 28, 1963
Registered Professional Engineer and/or Land Surveyor, JOHN W. WEST
Certificate No. <i>John W. West</i>
N. M. - P. E. - L. S. NO. 676

0 330 660 990 1320 1650 1980 2310 2640 2000 1600 1200 800 0

Distribution limited and publication prohibited by subscribers' agreement.
Reproduction rights reserved by Williams & Lee Scouting Service, Inc.

PROP DEPTH 9500' TYPE

F.R. 6-6-63, Bough "C" Oper's Elev. 4368' GL
PD 9500'
6-10-63 Drlg. 4228'
6-17-63 Drlg. 6460'.
6-24-63 Drlg. 8315'.
7-1-63 Drlg. 9083'.
7-8-63 Coring @ 9400'.
7-15-63 TD 9547', prep to perf.
Cored 9336-70', rec 33' ls. & sh., w/sli. show
@ 9355'.
Cored 9377-9407', rec 28.5'
Being 5' limey sh., 9' vuggy ls., 1.5' dense ls.,
1.5' vuggy ls., 3' dense ls., 1.5' vuggy ls.,
& 7' shly ls.
DST 9382-9409', open 1 hr 20 mins,
Rec 900' DM + 5700' salt wtr
30 min ISIP 2851#, FP 95-2830#
45 min FSIP 2851#.

Coastal States Gas Producing Company, #1 Southern Minerals-
State - Sec. 16-9S-33E

7-15-63 -continued-
Cored 9500-47.5', rec 47.5' ls. & sh., w/NS.
7-22-63 TD 9547', prep to Plug Back
Perf 9383-90' W/2 SPF
Swbd 604 B Form. Wtr, with no shows, no time.
7-29-63 TD 9547', PB 8755', RU Pump.
Squeezed Perfs 9383-90' with 15 sx.
Perf 8603-16' with 1 SPF
A W/600 gals MA
Swbd 1 BOPH for 3 hrs.
8-5-63 TD 9547', PB 8755', SI.
8-12-63 TD 9547', PB 8755', SI.
8-19-63 TD 9547', PB 8755', SI.
8-26-63 TD 9547', PB 8755', SI.
9-3-63 TD 9547', PB 8755', SI.
9-9-63 TD 9547', PB 8755', SI.

9-16-63 Re-Ac with 6000 gals
TD 9547', PB 8755', COMPLETED.
(Sample Top: San Andres 3770')

NUMBER OF COPIES RECEIVED	
DISTRIBUTION	
STATE	
FILE	
U.S.G.S.	
LAND OFFICE	
TRANSPORTER	OIL GAS
PRODUCTION OFFICE	
OPERATOR	

NEW MEXICO OIL CONSERVATION COMMISSION
WELL LOCATION AND ACREAGE DEDICATION PLAT
 SEE INSTRUCTIONS FOR COMPLETING THIS FORM ON THE REVERSE SIDE

FORM C-128
 Revised 5/1/57

OCT 21 7 35 AM '63

SECTION A

Operator Coastal States Gas Producing Co.		Lease Southern Minerals State		Well No. 1
Unit Letter J	Section 16	Township 9-S	Range 33-E	County Lea
Actual Footage Location of Well: 2307.6 feet from the South line and 1661.9 feet from the East line				
Ground Level Elev. 4368	Producing Formation Abo	Pool Flying M Abo	Dedicated Acreage: 80 Acres	

- Is the Operator the only owner in the dedicated acreage outlined on the plat below? YES X NO ____ . ("Owner" means the person who has the right to drill into and to produce from any pool and to appropriate the production either for himself or for himself and another. (65-3-29 (e) NMSA 1935 Comp.)
- If the answer to question one is "no," have the interests of all the owners been consolidated by communitization agreement or otherwise? YES ____ NO ____ . If answer is "yes," Type of Consolidation ____
- If the answer to question two is "no," list all the owners and their respective interests below:

Owner Coastal States Gas Producing Company	Land Description 2307.6' FSL & 1661.9 FEL, Sec 16,
P. O. Box 385, Abilene, Texas	T-9S, R-33E, Lea County, New Mexico

SECTION B

		J X	

CERTIFICATION

I hereby certify that the information in SECTION A above is true and complete to the best of my knowledge and belief.

Name <i>Perry H. Bader</i>
Position Production Supt.
Company Coastal States Gas Producing Company
Date October 18, 1963

I hereby certify that the well location shown on the plat in SECTION B was plotted from field notes of actual surveys made by me or under my supervision, and that the same is true and correct to the best of my knowledge and belief.

Date Surveyed
Registered Professional Engineer and/or Land Surveyor
Certificate No.

0 330 660 990 1320 1650 1980 2310 2640 2000 1500 1000 500 0

INSTRUCTIONS FOR COMPLETION OF FORM C-128

1. Operator shall furnish and certify to the information called for in Section A.
2. Operator shall outline the dedicated acreage for *both* oil and gas wells on the plat in Section B.
3. A registered professional engineer or land surveyor registered in the State of New Mexico or approved by the Commission shall show on the plat the location of the well and certify this information in the space provided.
4. All distances shown on the plat must be from the outer boundaries of the Section.
5. If additional space is needed for listing owners and their respective interests as required in question 3 of Section A, please use space below.