

NEW MEXICO OIL CONSERVATION COMMISSION
WELL LOCATION AND ACREAGE DEDICATION PLAT

FORM C-128
Revised 5/1/57

SEE INSTRUCTIONS FOR COMPLETING THIS FORM ON THE REVERSE SIDE

SECTION A

Operator Arnold H. Bruner		Lease Federal Sanchez 7 N 4 E		Well No. 1
Unit Letter	Section 7	Township 9 South	Range 37 East	County Lea
Actual Footage Location of Well: 510 feet from the east line and 660 feet from the south line				
Ground Level Elev. 2.3' higher than well in SW of 8	Producing Formation		Pool	Dedicated Acreage: Acres

1. Is the Operator the only owner in the dedicated acreage outlined on the plat below? YES _____ NO _____. ("Owner" means the person who has the right to drill into and to produce from any pool and to appropriate the production either for himself or for himself and another. (65-3-29 (e) NMSA 1935 Comp.)
2. If the answer to question one is "no," have the interests of all the owners been consolidated by communitization agreement or otherwise? YES _____ NO _____. If answer is "yes," Type of Consolidation _____
3. If the answer to question two is "no," list all the owners and their respective interests below:

Owner	Land Description

SECTION B

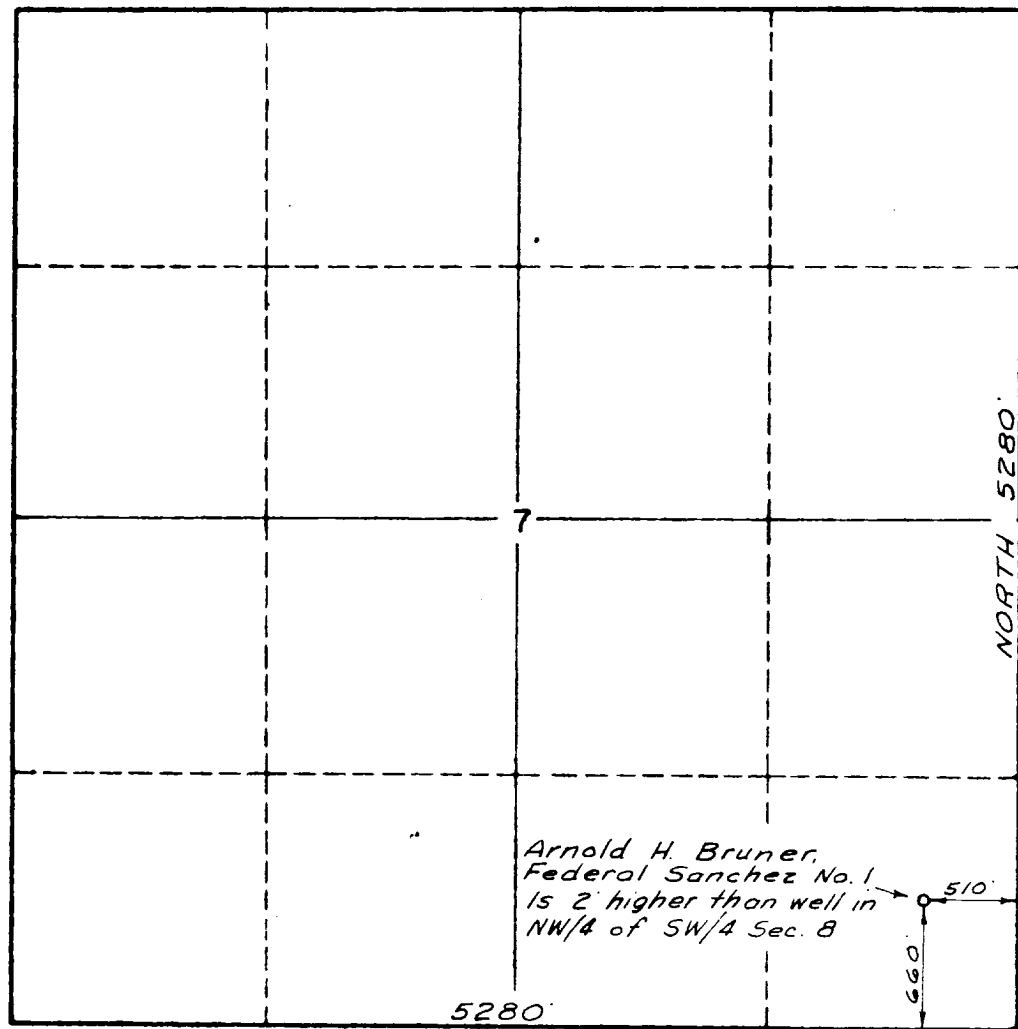

CERTIFICATION

I hereby certify that the information in SECTION A above is true and complete to the best of my knowledge and belief.

Name J. Noel Sikes
Position Engineer
Company Arnold H. Bruner
Date April 10, 1963

I hereby certify that the well location shown on the plat in SECTION B was plotted from field notes of actual surveys made by me or under my supervision, and that the same is true and correct to the best of my knowledge and belief.

Date Surveyed April 3, 1963
Registered Professional Engineer and or Land Surveyor Sw. H. Sikes
Certificate No. 1587

0 330 660 990 1320 1650 1980 2310 2640 2000 1500 1000 500 0