

HOBBS OFF. OF U. C. C.
FORM C-123
Revised 5/1/57
Aug 6 2 59 PM '64

NEW MEXICO OIL CONSERVATION COMMISSION
WELL LOCATION AND ACRES DEDICATION PLAT

SEE INSTRUCTIONS FOR COMPLETING THIS FORM ON THE REVERSE SIDE

SECTION A

Operator COASTAL STATES GAS PRODUCING CO.				Lease SKELLY STATE		Well No. 1
Section 21	Township 9 SOUTH	Range 33 EAST	County LEA			
Minimum Spacing Location of Well: 1978 feet from the NORTH line and 1993.4 feet from the WEST line						
Ground Level Elev. 5262.6	Producing Formations FMS 2000' "C"		Pool Flying "M" (San Andres)		Dedicated Acreage: 80 Acres	

1. Is the Operator the only owner in the dedicated acreage outlined on the plat below? YES ☒ NO ☐ ("Owner" means the person who has the right to drill into and to produce from any pool and to appropriate the production either for himself or for himself and another. (65-3-29 (a) NMSA 1935 Comp.)
2. If the answer to question one is "no," have the interests of all the owners been consolidated by communitization agreement or otherwise? YES ☐ NO ☐ If answer is "yes," Type of Consolidation _____
3. If the answer to question two is "no," list all the owners and their respective interests below:

Owner COASTAL STATES GAS PRODUCING COMPANY	Land Description 1978' FNL & 1193.4' FWL, Sec 21.
P. O. Box 385, Abilene, Texas	T-9S, R-33E, Lea County, New Mexico

SECTION B

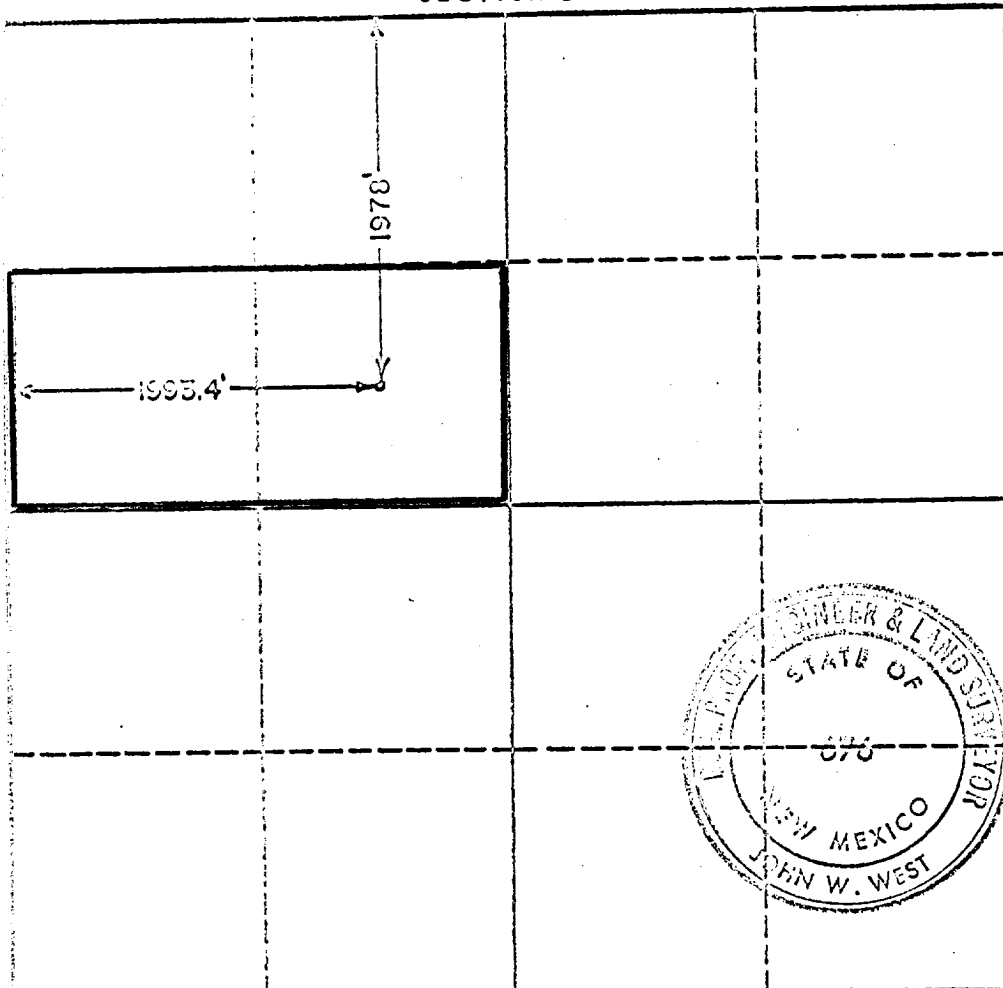

CERTIFICATION

I hereby certify that the information in SECTION A above is true and complete to the best of my knowledge and belief.

Name <i>John W. West</i>
Position Production Supt.
Company COASTAL STATES GAS PRODUCING COMPANY
Date August 4, 1964

I hereby certify that the well location shown on the plat in SECTION B was plotted from field notes of actual surveys made by me or under my supervision, and that the same is true and correct to the best of my knowledge and belief.

Date Surveyed 8-24-63
Registered Professional Engineer and/or Land Surveyor, JOHN W. WEST
Certificate No. <i>John W. West</i>
N. M. - P. E. & L. S. NO. 070