

NUMBER OF COPIES RECEIVED	
DISTRIBUTION	
SANTA FE	
FILE	
U.S.G.S.	
LAND OFFICE	
TRANSPORTER	OIL GAS
PRORATION OFFICE	
OPERATOR	

NEW MEXICO OIL CONSERVATION COMMISSION

Santa Fe, New Mexico

HOBBS OFFICE O. C. C.

Form C-101
Revised 12/1/55

NOTICE OF INTENTION TO DRILL

Notice must be given to the District Office of the Oil Conservation Commission and approval obtained before drilling or recompletion begins. If changes in the proposed plan are considered advisable, a copy of this notice showing such changes will be returned to the sender. Submit this notice in QUINTUPPLICATE. One copy will be returned following approval. See additional instructions in Rules and Regulations of the Commission. If State Land submit 6 Copies. Attach Form C-128 in triplicate to first 3 copies of Form C-101.

Midland, Texas

November 20, 1963

(Place)

(Date)

OIL CONSERVATION COMMISSION
SANTA FE, NEW MEXICO

Gentlemen:

You are hereby notified that it is our intention to commence the Drilling of a well to be known as

Southland Royalty Company

(Company or Operator)

J. D. Guye

, Well No. **3**, in **I** The well is

(Lease)

(Unit)

located **660** feet from the **East** line and **1980** feet from the

South line of Section **12**, T **11-S**, R **33-E**, NMPM.

(GIVE LOCATION FROM SECTION LINE) **Undesig. (Inbe Ext.)** Pool, **Lea** County

D	C	B	A
E	F	G	H
L	K	J	I X
M	N	O	P

If State Land the Oil and Gas Lease is No. **-**

If patented land the owner is **J. D. Guye No. 1**

Address **Tatum, New Mexico**

We propose to drill well with drilling equipment as follows: **Rotary Drilling Equipment & Procedures - Surface to T.D.**

The status of plugging bond is **Approved Blanket Plugging Bond now in effect.**

Drilling Contractor **A. W. Thompson, Inc.**

We intend to complete this well in the **Bough "C"** formation at an approximate depth of **9900'** feet.

CASING PROGRAM

We propose to use the following strings of Casing and to cement them as indicated:

Size of Hole	Size of Casing	Weight per Foot	New or Second Hand	Depth	Sacks Cement
17 1/2"	13 3/8"	48#	New	350'	350 (circulate)
11"	8 5/8"	24# & 32#	New	4000'	500
7 7/8"	5 1/2"	17#	New	9900'	400

If changes in the above plans become advisable we will notify you immediately.

ADDITIONAL INFORMATION (If recompletion give full details of proposed plan of work.)

Approved _____, 19____
Except as follows:

Sincerely yours,

SOUTHLAND ROYALTY COMPANY

(Company or Operator)

By Alton C. Goodrich

Position **District Production Supt.**

Send Communications regarding well to

Name **Southland Royalty Company**

Address **Box 1515, Midland, Texas**

OIL CONSERVATION COMMISSION

By _____

NEW MEXICO OIL CONSERVATION COMMISSION

WELL LOCATION AND ACREAGE DEDICATION PLAT

FORM C-128
8-21-57

Nov 21 2 56 PM '63

SEE INSTRUCTIONS FOR COMPLETING THIS FORM ON THE REVERSE SIDE

SECTION A

Operator SOUTHLAND ROYALTY COMPANY			Lease J. D. GUYE		Well No. 3
Unit Letter I	Section 12	Township 11 SOUTH	Range 33 EAST	County LEA	
Actual Footage Location of Well: 660 feet from the EAST line and 1980' feet from the SOUTH line					
Ground Level Elev. 4200.7	Producing Formation Bough "C"		Pool Undesignated		Dedicated Acreage: 80 Acres

1. Is the Operator the only owner in the dedicated acreage outlined on the plat below? YES ☒ NO ____ . ("Owner" means the person who has the right to drill into and to produce from any pool and to appropriate the production either for himself or for himself and another. (63-3-29 (e) NMSA 1935 Comp.)
2. If the answer to question one is "no," have the interests of all the owners been consolidated by communitization agreement or otherwise? YES ____ NO ____ . If answer is "yes," Type of Consolidation ____
3. If the answer to question two is "no," list all the owners and their respective interests below:

Owner	Land Description

SECTION B

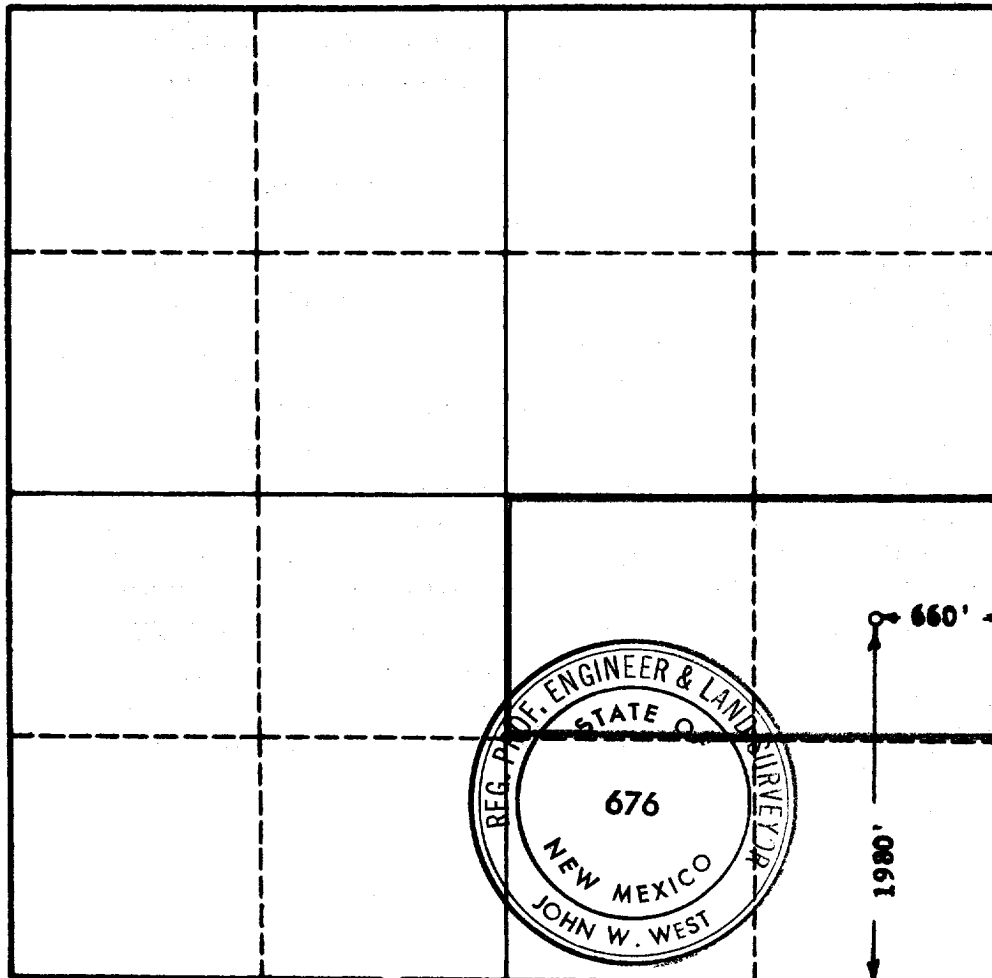

CERTIFICATION

I hereby certify that the information in SECTION A above is true and complete to the best of my knowledge and belief.

Alton C. Goodrich
Name

Alton C. Goodrich
Position

Dist. Prod. Supt.
Company

Southland Royalty Co.
Date

November 20, 1963

I hereby certify that the well location shown on the plat in SECTION B was plotted from field notes of actual surveys made by me or under my supervision, and that the same is true and correct to the best of my knowledge and belief.

Date Surveyed

Nov. 19, 1963

Registered Professional Engineer and/or Land Surveyor, **JOHN W. WEST**

John W. West
Certificate No.

N. M. - P. E. & L. S. NO. 676

0 330 660 990 1320 1650 1980 2310 2640 2000 1500 1000 500