

NEW MEXICO OIL CONSERVATION COMMISSION
WELL LOCATION AND ACREAGE DEDICATION PLAT

HUBBS OFFICE 5-128
Revised 6/0/62.
Dec 6 9 15 AM '63

SEE INSTRUCTIONS FOR COMPLETING THIS FORM ON THE REVERSE SIDE

SECTION A

Operator SOUTHWEST PRODUCTION CO.		Lease AINSWORTH		Well No. 1
Unit Letter F	Section 23	Township 9 SOUTH	Range 33 EAST	County LEA
Actual Footage Location of Well: 2030 feet from the NORTH line and 1980 feet from the WEST line				
Ground Level Elev. 4332'	Producing Formation BOUGH C @ 9800'		Pool	Dedicated Acreage: 80 Acres

1. Is the Operator the only owner in the dedicated acreage outlined on the plat below? YES ☒ NO ☐ ("Owner" means the person who has the right to drill into and to produce from any pool and to appropriate the production either for himself or for himself and another. (63-3-29 (a) NMSA 1935 Comp.)
2. If the answer to question one is "no," have the interests of all the owners been consolidated by communitization agreement or otherwise? YES ☐ NO ☐ If answer is "yes," Type of Consolidation _____
3. If the answer to question two is "no," list all the owners and their respective interests below:

Owner	Land Description

SECTION B

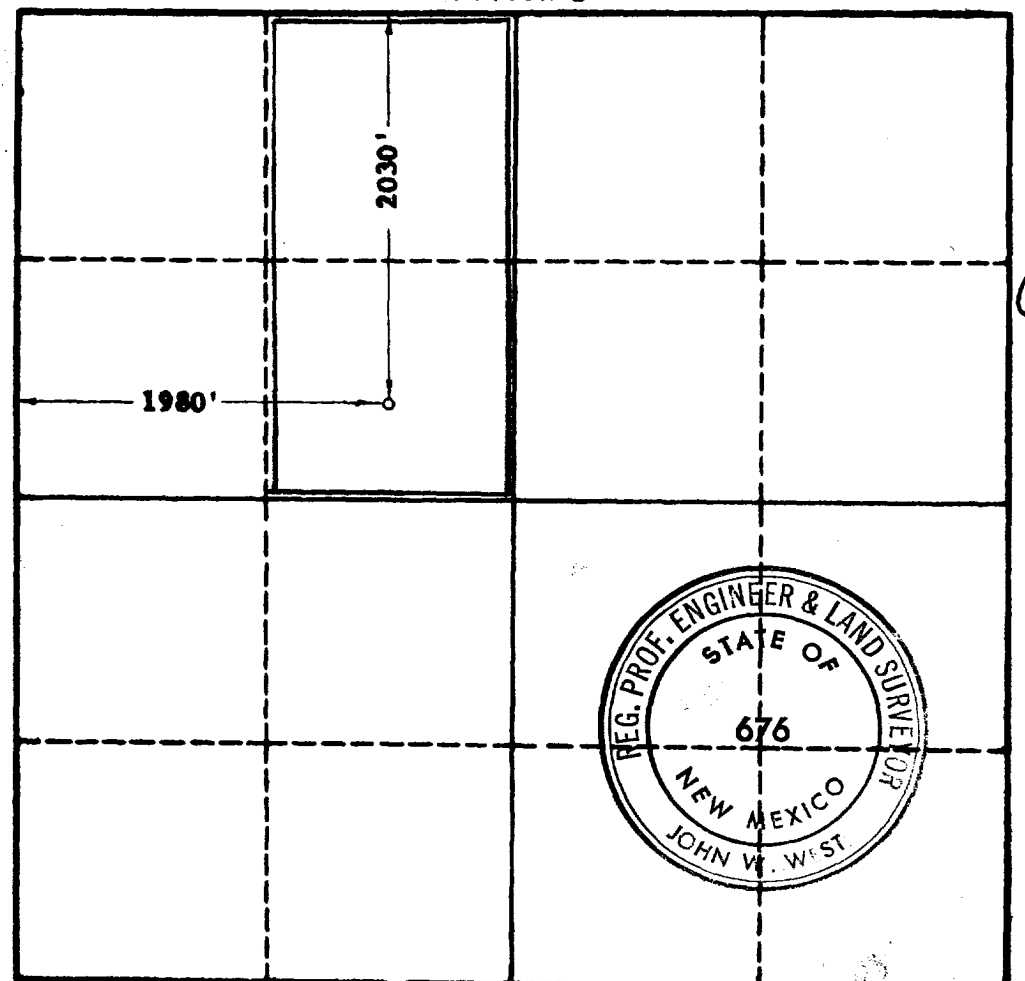

CERTIFICATION

I hereby certify that the information in SECTION A above is true and complete to the best of my knowledge and belief.

Name John W. West
Position AGENT
Company SOUTHWEST PRODUCTION CO.
Date 12-5-1963

I hereby certify that the well location shown on the plat in SECTION B was plotted from field notes of actual surveys made by me or under my supervision, and that the same is true and correct to the best of my knowledge and belief.

Date Surveyed 12-5-1963
Registered Professional Engineer and/or Land Surveyor, JOHN W. WEST
Certificate No. 676
N.M. - P.E. & L.S. NO. 676

0 320 640 960 1280 1600 1920 2240 2560 2880 3200 3520 3840 4160 4480 4800