

NUMBER OF COPIES RECEIVED	
DISTRIBUTION	
SANTA FE	
FILE	
U.S.G.S.	
LAND OFFICE	
TRANSPORTER	OIL GAS
PRORATION OFFICE	
OPERATOR	

NEW MEXICO OIL CONSERVATION COMMISSION

Santa Fe, New Mexico

Form C-101
Revised 12/1/55

NOTICE OF INTENTION TO DRILL

Notice must be given to the District Office of the Oil Conservation Commission and approval obtained before drilling or recompletion begins. If changes in the proposed plan are considered advisable, a copy of this notice showing such changes will be returned to the sender. Submit this notice in QUINTUPPLICATE. One copy will be returned following approval. See additional instructions in Rules and Regulations of the Commission. If State Land submit 6 Copies. Attach Form C-128 in triplicate to first 3 copies of Form C-101.

Midland, Texas

(Place)

September 18, 1963

(Date)

OIL CONSERVATION COMMISSION
SANTA FE, NEW MEXICO

Gentlemen:

You are hereby notified that it is our intention to commence the Drilling of a well to be known as

HILL & MEEKER

(Company or Operator)

O. L. Cryer "34"

(Lease)

, Well No. **12**, in **K** The well is

(Unit)

located **2310** feet from the **WEST** line and **2310** feet from the

SOUTH

line of Section **34**, T **10-S**, R **36-E**, NMPM.

(GIVE LOCATION FROM SECTION LINE)

Dickinson Devonian Pool, **Lea** County

D	C	B	A
E	F	G	H
L	K ⁰	J	I
M	N	O	P

If State Land the Oil and Gas Lease is No.

If patented land the owner is **O. L. Cryer**

Address **Electra, Texas**

We propose to drill well with drilling equipment as follows: **Rotary**

The status of plugging bond is **Blanket**

Drilling Contractor **Sharp Drilling Company**

We intend to complete this well in the **Devonian** formation at an approximate depth of **12,500** feet.

CASING PROGRAM

We propose to use the following strings of Casing and to cement them as indicated:

Size of Hole	Size of Casing	Weight per Foot	New or Second Hand	Depth	Sacks Cement
17-1/2	13-3/8	48#	New	350	250
11	8-5/8	24# & 32#	Used	4200	250
7-7/8	5-1/2	17# & 20#	Used	12,500	500

If changes in the above plans become advisable we will notify you immediately.

ADDITIONAL INFORMATION (If recompletion give full details of proposed plan of work.)

Approved _____, 19____
Except as follows:

CEMENT MUST BE CIRCULATED BEHIND

13 3/8 CASING.

OIL CONSERVATION COMMISSION

By _____

Sincerely yours,

HILL & MEEKER

(Company or Operator)

By **Ed Manning**

Position **Production Supt.**

Send Communications regarding well to

Name **Hill & Meeker**

Address **519 Midland Svcs. Bldg., Midland, Tex**

NEW MEXICO OIL CONSERVATION COMMISSION
WELL LOCATION AND ACREAGE DEDICATION PLAT

FORM C-128
Revised 3/1/57

SEE INSTRUCTIONS FOR COMPLETING THIS FORM ON THE REVERSE SIDE

SECTION A

Operator HILL & MEEKER		Lease O.L. CRYER 34		Well No. 2
Unit Letter K	Section 34	Township 10 SOUTH	Range 36 EAST	County LEA
Actual Footage Location of Well: 2310 feet from the SOUTH line and 2310 feet from the WEST line				
Ground Level Elev. 4,000.70	Producing Formation DEVONIAN	Pool DICKINSON DEVONIAN		Dedicated Acreage: 80 40 Acres

1. Is the Operator the only owner in the dedicated acreage outlined on the plat below? YES ☒ NO ____ . ("Owner" means the person who has the right to drill into and to produce from any pool and to appropriate the production either for himself or for himself and another. (65-3-29 (e) NMSA 1935 Comp.)
2. If the answer to question one is "no," have the interests of all the owners been consolidated by communitization agreement or otherwise? YES ____ NO ____ . If answer is "yes," Type of Consolidation ____
3. If the answer to question two is "no," list all the owners and their respective interests below:

Owner	Land Description

SECTION B

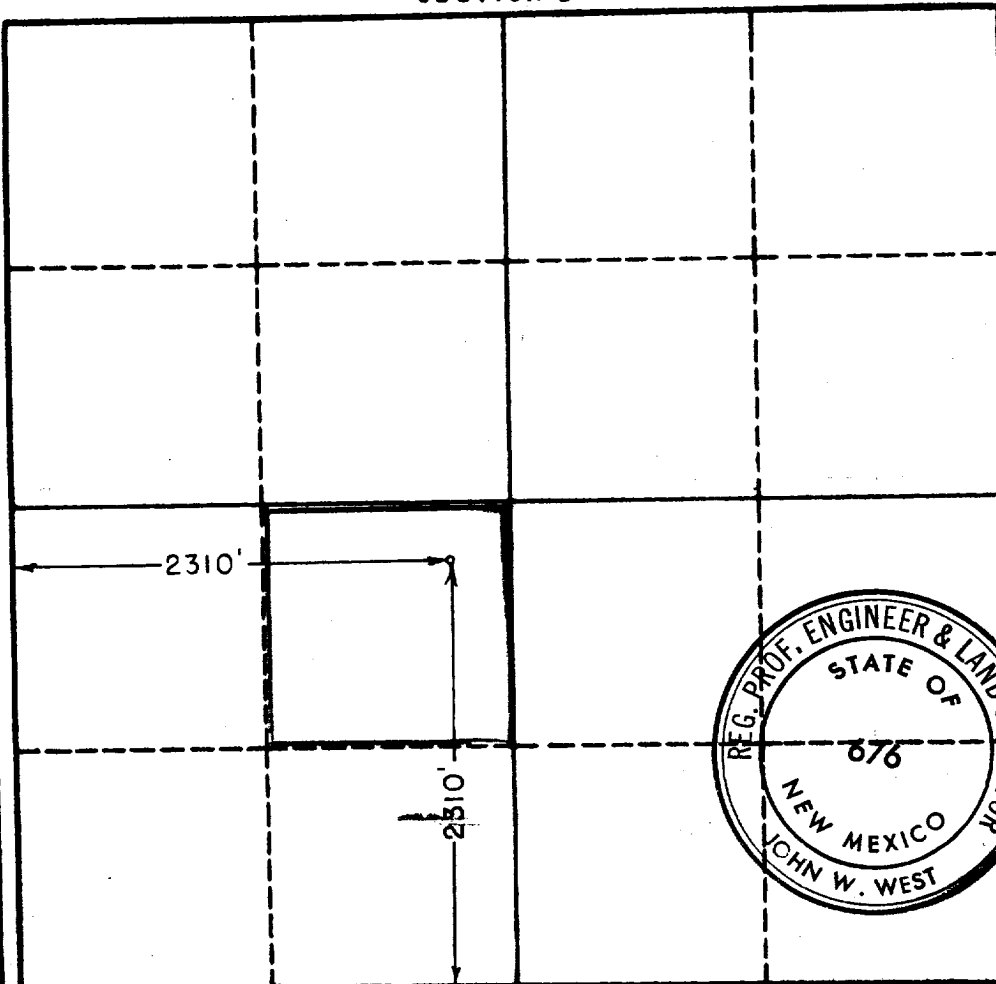

CERTIFICATION

I hereby certify that the information in SECTION A above is true and complete to the best of my knowledge and belief.

Name **J. Manning**
Position **Production Supt.**
Company **Hill & Meeker**
Date **September 18, 1963**

I hereby certify that the well location shown on the plat in SECTION B was plotted from field notes of actual surveys made by me or under my supervision, and that the same is true and correct to the best of my knowledge and belief.

Date Surveyed **8-30-63**
Registered Professional Engineer and/or Land Surveyor, **JOHN W. WEST**
John W. West
Certificate No. **N.M. - P.E. & L.S. NO. 676**