

NEW MEXICO OIL CONSERVATION COMMISSION  
Santa Fe, New Mexico

Form G-101  
Revised (12/1/55)

NOTICE OF INTENTION TO DRILL

Notice must be given to the District Office of the Oil Conservation Commission and approval obtained before drilling or recompletion begins. If changes in the proposed plan are considered advisable, a copy of this notice showing such changes will be returned to the sender. Submit this notice in QUINTUPPLICATE. One copy will be returned following approval. See additional instructions in Rules and Regulations of the Commission. If State Land submit 6 Copies Attach Form G-128 in triplicate to first 3 copies of form G-101

MIDLAND, TEXAS

April 2, 1963

(Place)

(Date)

OIL CONSERVATION COMMISSION  
SANTA FE, NEW MEXICO

Gentlemen:

You are hereby notified that it is our intention to commence the Drilling of a well to be known as

HILL & MEEKER

(Company or Operator)

STATE #10

(Lease)

Well No. One

F

(Unit)

The well is

located 1980 feet from the West line and 2130 feet from the

North

line of Section Ten, T. 10S, R. 36E, NMPM.

(GIVE LOCATION FROM SECTION LINE)

Undesignated

Pool,

Lea

County

If State Land the Oil and Gas Lease is No. E-7067

If patented land the owner is

Address

We propose to drill well with drilling equipment as follows Cable tools to 350' and Rotary tools to 12,300'

The status of plugging bond is Blanket Bond

Drilling Contractor Unknown - furnish later.

We intend to complete this well in the Devonian

formation at an approximate depth of 12,300 feet.

CASING PROGRAM

We propose to use the following strings of Casing and to cement them as indicated:

Size of Hole	Size of Casing	Weight per Foot	New or Second Hand	Depth	Sacks Cement
12 1/2	13 3/8	48#&54#	New	350	250 (Circ)
11"	8 5/8	24#&32#	New	4200	250 *
7 7/8"	5 1/2	17#&20#	New	12300	500

If changes in the above plans become advisable we will notify you immediately.

ADDITIONAL INFORMATION (If recompletion give full details of proposed plan of work.)

Approved....., 19.....  
Except as follows:

\* Tie back to 5011

OIL CONSERVATION COMMISSION

By

Sincerely yours,

HILL & MEEKER

(Company or Operator)

By

Position Prod. Supt.

Send Communications regarding well to

Name HILL & MEEKER, 519 Midland Svgs.  
Bldg., Midland, Texas

Address

NEW MEXICO OIL CONSERVATION COMMISSION  
WELL LOCATION AND ACREAGE DEDICATION PLAT

FORM C-128  
Revised 8/1/57

SEE INSTRUCTIONS FOR COMPLETING THIS FORM ON THE REVERSE SIDE

SECTION A

Operator <b>HILL AND MEEKER</b>		Lease <b>STATE 10 APR 3 PM 1:14</b>		Well No. <b>1</b>
Unit Letter <b>F</b>	Section <b>10</b>	Township <b>10 SOUTH</b>	Range <b>36 EAST</b>	County <b>LEA</b>
Actual Footage Location of Well: <b>2130</b> feet from the <b>NORTH</b> line and <b>1980</b> feet from the <b>WEST</b> line				
Ground Level Elev.	Producing Formation <b>DEVONIAN</b>		Pool <b>UNDESIGNATED</b>	Dedicated Acreage: <b>80 (S 1/4 NW 1/4)</b> Acres

1. Is the Operator the only owner in the dedicated acreage outlined on the plat below? YES ☒ NO ☐ ("Owner" means the person who has the right to drill into and to produce from any pool and to appropriate the production either for himself or for himself and another. (65-3-29 (c) NMSA 1935 Comp.)
2. If the answer to question one is "no," have the interests of all the owners been consolidated by communitization agreement or otherwise? YES ☐ NO ☐ . If answer is "yes," Type of Consolidation \_\_\_\_\_
3. If the answer to question two is "no," list all the owners and their respective interests below:

Owner	Land Description

SECTION B

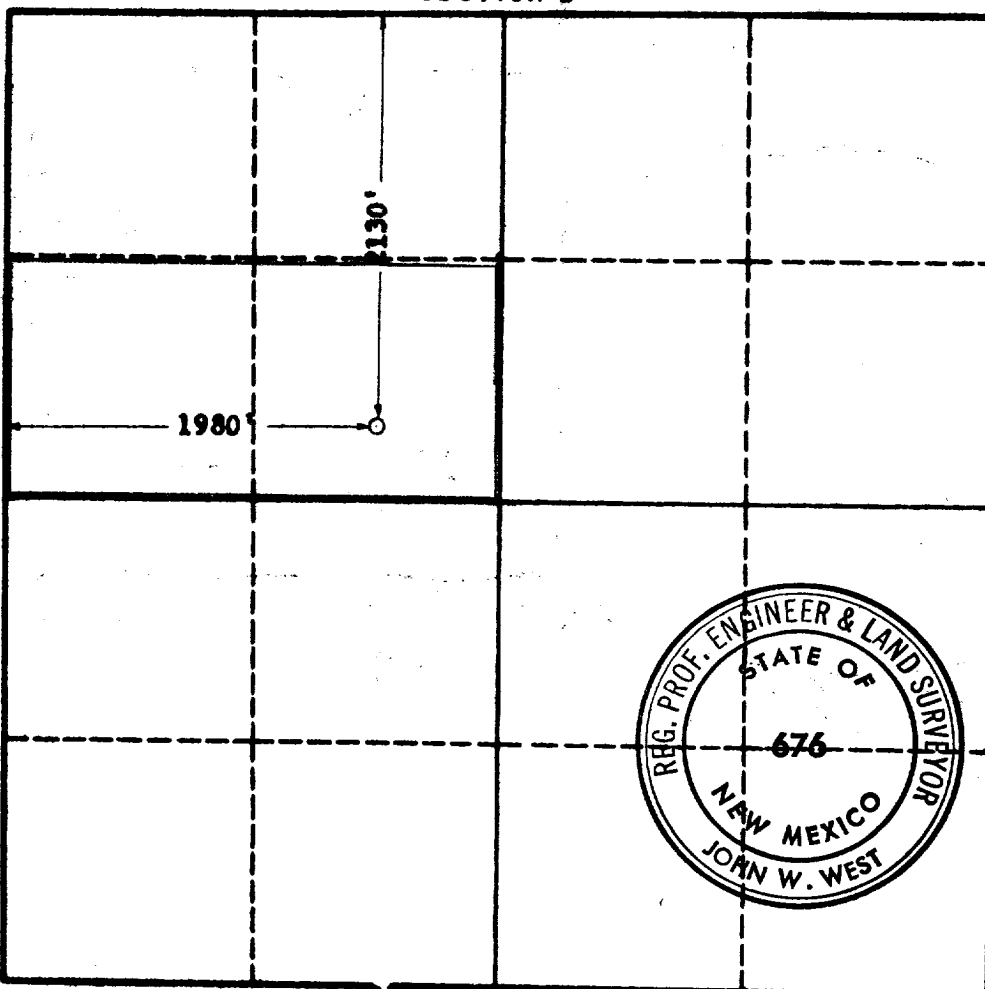

CERTIFICATION

I hereby certify that the information in SECTION A above is true and complete to the best of my knowledge and belief.

Name **H. J. Heath**  
Position **AGENT**  
Company **HILL AND MEEKER**  
Date **4-3-63**

I hereby certify that the well location shown on the plat in SECTION B was plotted from field notes of actual surveys made by me or under my supervision, and that the same is true and correct to the best of my knowledge and belief.

Date Surveyed **4-3-63**  
Registered Professional Engineer and/or Land Surveyor, **JOHN W. WEST**  
**John W. West**  
Certificate No. **N. M. - P. E. & L. S. NO. 676**

0 330 660 990 1320 1650 1980 2310 2640 2970 3300 3630 0