

NEW MEXICO OIL CONSERVATION COMMISSION
WELL LOCATION AND ACREAGE DEDICATION PLAT

SEE INSTRUCTIONS FOR COMPLETING THIS FORM ON THE REVERSE SIDE

SECTION A

Operator COASTAL STATES GAS PRODUCING CO.		Lease SINCLAIR STATE		Well No. 1
Unit Letter P	Section 20	Township 9 SOUTH	Range 33 EAST	County LEA
Actual Footage Location of Well: 659.6 feet from the SOUTH line and 663.3 feet from the SOUTH line				
Ground Level Elev. 4355.7	Producing Formation SAN ANDRES		Pool FLYING M SAN ANDRES	Dedicated Acreage: 40 Acres

1. Is the Operator the only owner in the dedicated acreage outlined on the plat below? YES ☒ NO ☐ ("Owner" means the person who has the right to drill into and to produce from any pool and to appropriate the production either for himself or for himself and another. (65-3-29 (e) NMSA 1935 Comp.)
2. If the answer to question one is "no," have the interests of all the owners been consolidated by communitization agreement or otherwise? YES ☐ NO ☐ If answer is "yes," Type of Consolidation _____
3. If the answer to question two is "no," list all the owners and their respective interests below:

Owner	Land Description

SECTION B

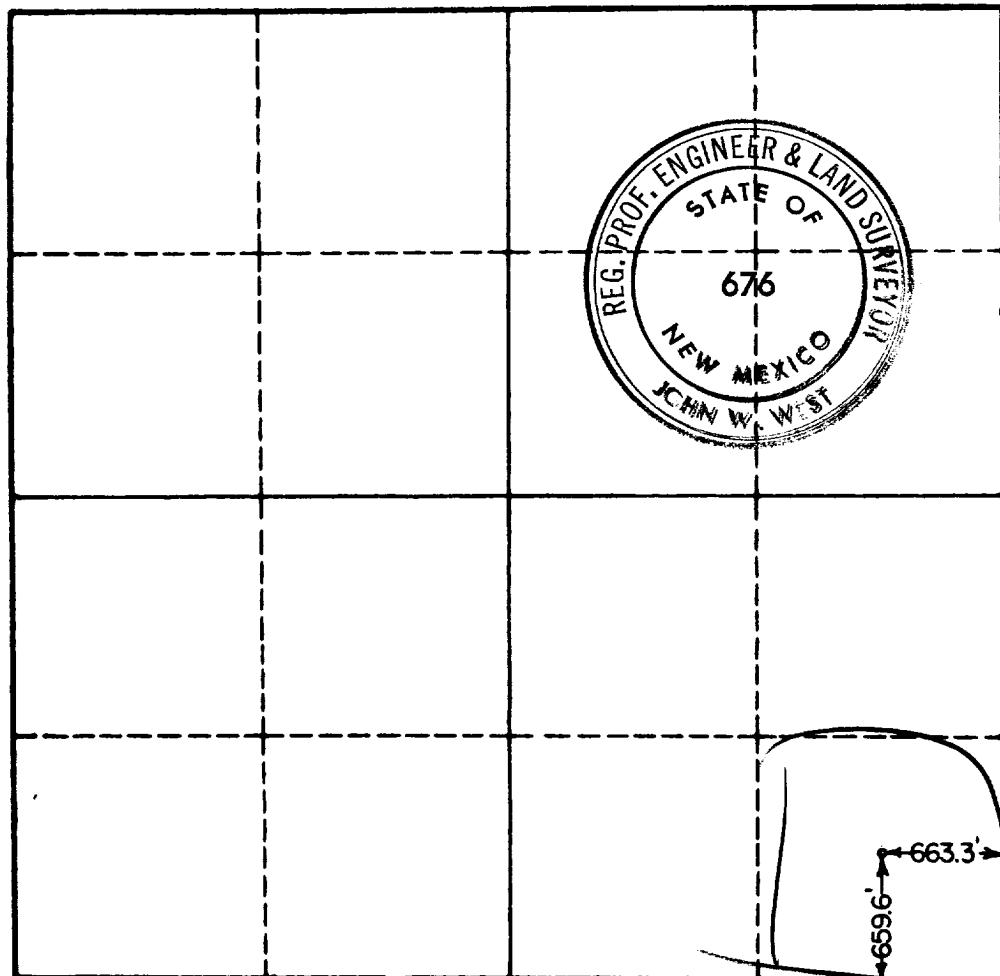

CERTIFICATION

I hereby certify that the information in SECTION A above is true and complete to the best of my knowledge and belief.

Name	<i>John W. West</i>
Position	AGENT
Company	COASTAL STATES GAS PROD. CO.
Date	5-26-64

I hereby certify that the well location shown on the plat in SECTION B was plotted from field notes of actual surveys made by me or under my supervision, and that the same is true and correct to the best of my knowledge and belief.

Date Surveyed	5-25-64
Registered Professional Engineer and/or Land Surveyor, JOHN W. WEST	
Certificate No.	N. M. - P. E. & L. S. NO. 676