

NUMBER OF COPIES RECEIVED	
DISTRIBUTION	
SANTA FE	
FILE	
U.S.G.S.	
LAND OFFICE	
TRANSPORTER	OIL GAS
PRODUCTION OFFICE	
OPERATOR	

NEW MEXICO OIL CONSERVATION COMMISSION

FORM C-128
Revised 5/1/57

WELL LOCATION AND ACREAGE DEDICATION PLAT

SEE INSTRUCTIONS FOR COMPLETING THIS FORM ON THE REVERSE SIDE

APR 30 1964

SECTION A

Operator Ralph Lowe		Lease Crossroads State "A"		Well No. 1
Unit Letter B	Section 21	Township 10-S	Range 36-E	County Lea
Actual Footage Location of Well: 510 feet from the North line and 1980 feet from the East line				
Ground Level Elev. 4020	Producing Formation Devonian	Pool Undesignated	Dedicated Acreage: 80 Acres	

1. Is the Operator the only owner in the dedicated acreage outlined on the plat below? YES ☒ NO ☐ . ("Owner" means the person who has the right to drill into and to produce from any pool and to appropriate the production either for himself or for himself and another. (65-3-29 (e) NMSA 1935 Comp.)
2. If the answer to question one is "no," have the interests of all the owners been consolidated by communitization agreement or otherwise? YES ☐ NO ☐ . If answer is "yes," Type of Consolidation _____
3. If the answer to question two is "no," list all the owners and their respective interests below:

Owner	Land Description

SECTION B

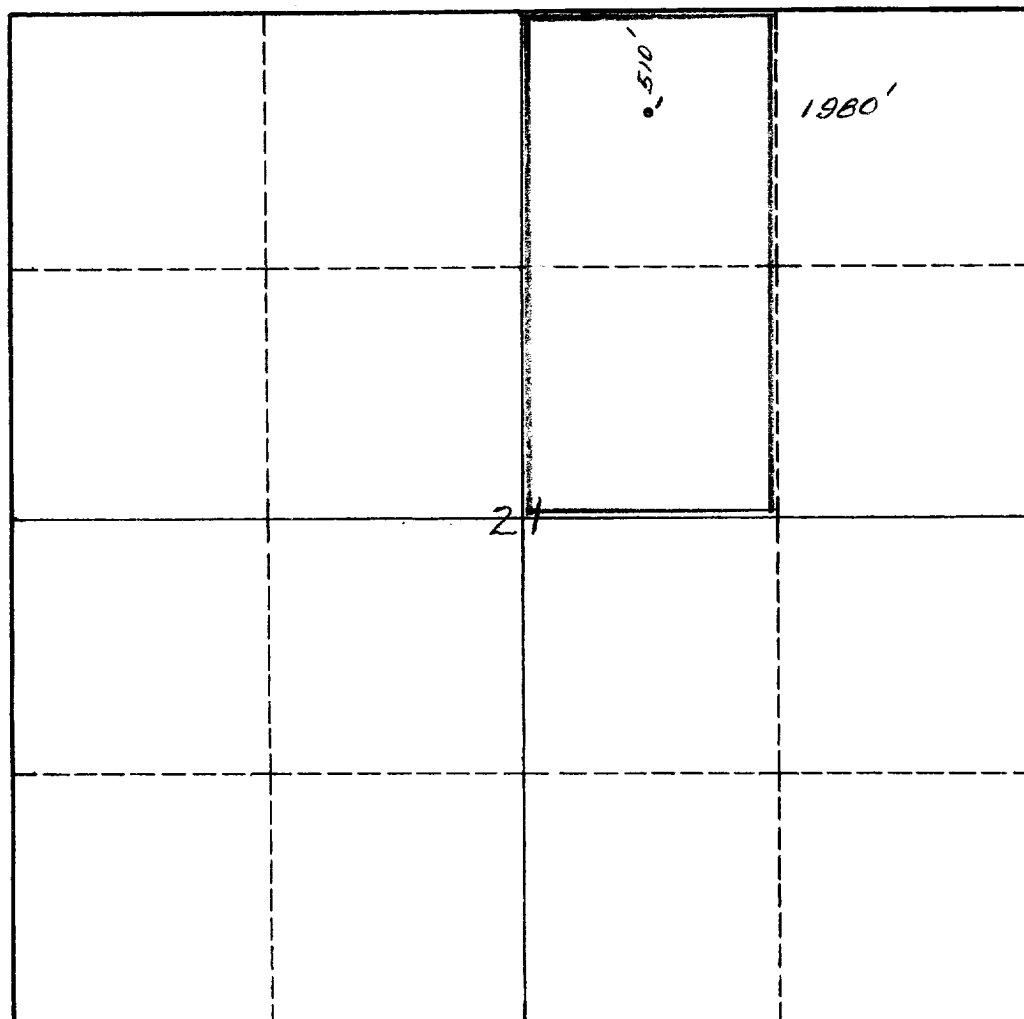

CERTIFICATION

I hereby certify that the information in SECTION A above is true and complete to the best of my knowledge and belief.

Name	E. J. Spurr
Position	Agent
Company	Ralph Lowe
Date	March 30, 1964

I hereby certify that the well location shown on the plat in SECTION B was plotted from field notes of actual surveys made by me or under my supervision, and that the same is true and correct to the best of my knowledge and belief.

Date Surveyed	March 28, 1964
Registered Professional Engineer and/or Land Surveyor	J. F. Johnson

Certificate No. **1390**

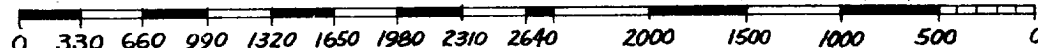

INSTRUCTIONS FOR COMPLETION OF FORM C-128

1. Operator shall furnish and certify to the information called for in Section A.
2. Operator shall outline the dedicated acreage for *both* oil and gas wells on the plat in Section B.
3. A registered professional engineer or land surveyor registered in the State of New Mexico or approved by the Commission shall show on the plat the location of the well and certify this information in the space provided.
4. All distances shown on the plat must be from the outer boundaries of the Section.
5. If additional space is needed for listing owners and their respective interests as required in question 3 of Section A, please use space below.

RALPH LOWE

RALPH LOWE
"A"

M. R. Anderson 17
20
CARPER DRLG. CO.

Crossroads-State

16 15 T. P.-State

5280'
RALPH LOWE
"A"

21 22
HILL & MEEKER

1980'

2640'
State-T. P.

GULF

Crossroads-State

State

5280'
SHELL

State

Frank C. Roper

H, E. Anderson

RALPH LOWE

CROSSROADS-STATE "A" LEASE
N/2 Survey 21, T-10-S, R-36-E
Lea County, New Mexico
Scale: 1" = 1000'

I, J. F. Johnson, hereby certify above survey was
made by me on the ground and that this plat is
True and Correct.
March 28, 1964

J. F. Johnson

Licensed & Registered State Land Surveyor

Midland, Texas

