

NEW MEXICO OIL CONSERVATION COMMISSION

Well Location and Acreage Dedication Plat

Date January 30, 1964

Section A.

Operator Socony Mobil Oil Company, Inc. Lease State "BB"
Well No. 1 Unit Letter B Section 14 Township 10 S Range 32 E NMPM
Located 2310 Feet From East Line, 660 Feet From North Line
County Lea G. L. Elevation 4284 Dedicated Acreage 40 Acres
Name of Producing Formation San Andres Pool Undesignated

1. Is the Operator the only owner* in the dedicated acreage outlined on the plat below?
Yes X No .
2. If the answer to question one is "no," have the interests of all the owners been consolidated by communitization agreement or otherwise? Yes No . If answer is "yes," Type of Consolidation
3. If the answer to question two is "no," list all the owners and their respective interests below:

Owner

Land Description

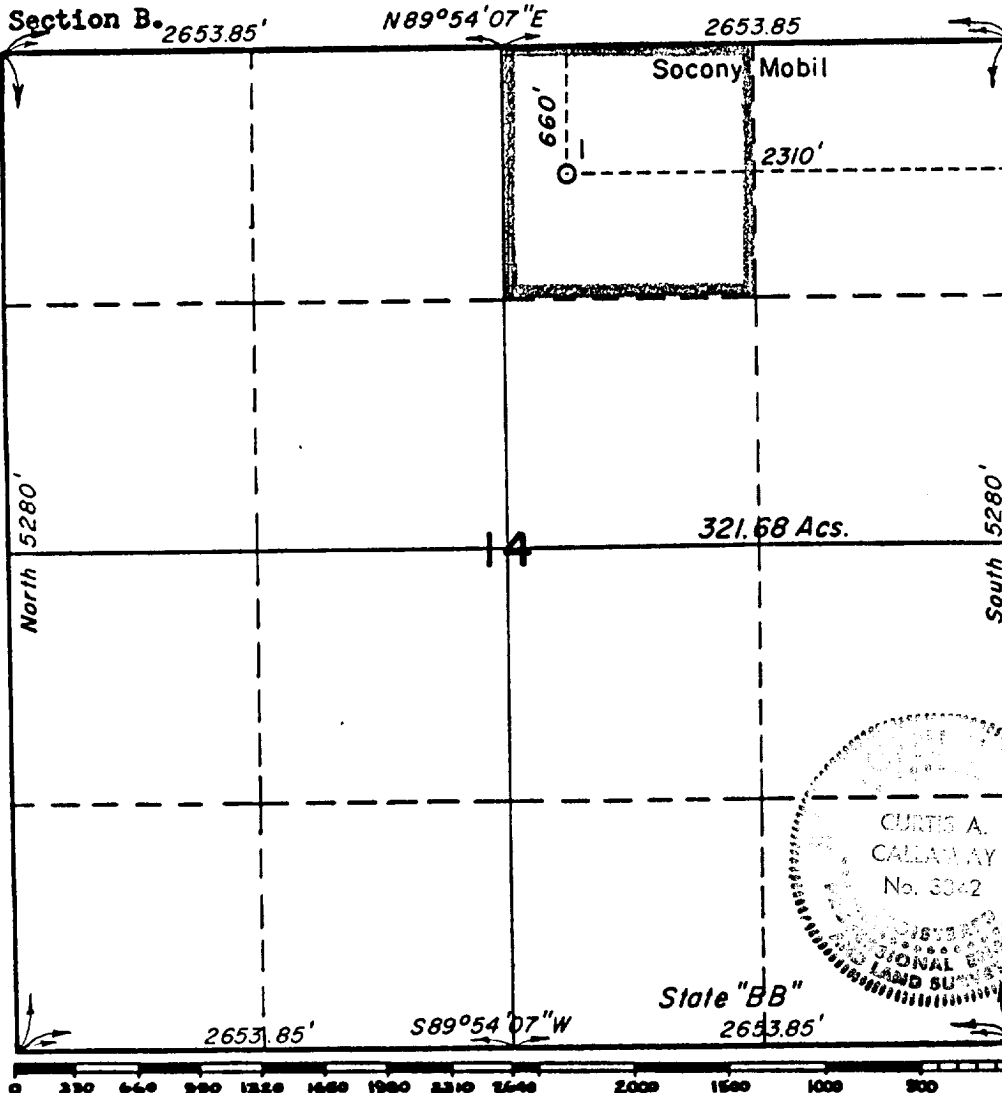

This is to certify that the information in Section A above is true and complete to the best of my knowledge and belief.

Socony Mobil Oil Co., Inc.

(Operator)

(Representative)

Box 1800, Hobbs, New Mexico

Address

This is to certify that the well location shown on the plat in Section B was plotted from field notes of actual surveys made by me or under my supervision and that the same is true and correct to the best of my knowledge and belief.

Date Surveyed 1/27/64

Registered Professional Engineer and/or Land Surveyor.

Certificate No. 3342