

NUMBER OF COPIES RECEIVED	
DISTRIBUTION	
SANTA FE	
FILE	
P.B.G.S.	
LAND OFFICE	
TRANSPORTER	OIL
	GAS
PRODUCTION OFFICE	
OPERATOR	

NEW MEXICO OIL CONSERVATION COMMISSION
Santa Fe, New Mexico

Form C-101
Revised (12/1/55)

HOBBS OFFICE O. C. C.

NOTICE OF INTENTION TO DRILL

Notice must be given to the District Office of the Oil Conservation Commission and approval obtained before drilling or recompletion begins. If changes in the proposed plan are considered advisable, a copy of this notice showing such changes will be returned to the sender. Submit this notice in QUINTUPPLICATE. One copy will be returned following approval. See additional instructions in Rules and Regulations of the Commission. If State Land submit 6 Copies Attach Form C-128 in triplicate to first 3 copies of form C-101

Hobbs, New Mexico

(Place)

June 1, 1964

(Date)

OIL CONSERVATION COMMISSION
SANTA FE, NEW MEXICO

Gentlemen:

You are hereby notified that it is our intention to commence the Drilling of a well to be known as

Sunray DX Oil Company

(Company, or Operator)

New Mexico State "AS"

(Lease)

Well No. **1**, in **0** (Unit) The well is located **1980** feet from the **North** line and **1980** feet from the **East**

Line of Section **29**, T. **11S**, R. **33E**, NMPM.

(GIVE LOCATION FROM SECTION LINE) **Wildcat** Pool, **Lea** County

If State Land the Oil and Gas Lease is No. **K-3905**

If patented land the owner is **-**

Address **-**

We propose to drill well with drilling equipment as follows: **0 - TD**

Rotary

The status of plugging bond is **approved**

Drilling Contractor **Sharp Drilling Company**
Box 1271

Midland, Texas

We intend to complete this well in the **Devonian** formation at an approximate depth of **11,400** feet.

CASING PROGRAM

We propose to use the following strings of Casing and to cement them as indicated:

Size of Hole	Size of Casing	Weight per Foot	New or Second Hand	Depth	Sacks Cement
17 1/2	13 3/8	48#	New	375	Sufficient to Circ.
12 1/2	8 5/8	24 & 32#	New	3850	675
7 7/8	5 1/2	17 & 20#	New	11,400	650

If changes in the above plans become advisable we will notify you immediately.

ADDITIONAL INFORMATION (If recompletion give full details of proposed plan of work.)

Approved _____, 19____
Except as follows:

OIL CONSERVATION COMMISSION

By **Eng. [Signature]**

Sincerely yours,

Sunray DX Oil Company
(Company or Operator)

By **H.A. Riggs**

Position **Engineer**

Send Communications regarding well to

Name **G. T. McClanahan**

Box 128, Hobbs, New Mexico

NEW MEXICO OIL CONSERVATION COMMISSION
WELL LOCATION AND ACREAGE DEDICATION PLAT

FORM C-128
 Revised 5/1/57

SEE INSTRUCTIONS FOR COMPLETING THIS FORM ON THE REVERSE SIDE

JUN 2 10 41 AM '64

SECTION A

Operator SUNRAY DX OIL COMPANY			Lease NEW MEXICO STATE AS		Well No. 1
Unit Letter G	Section 29	Township 11 SOUTH	Range 33 EAST	County LEA	
Actual Footage Location of Well: 1980 feet from the NORTH line and 1980 feet from the EAST line					
Ground Level Elev. 4302.7 4289	Producing Formation Devonian		Pool Wildcat	Dedicated Acreage: 40 Acres	

1. Is the Operator the only owner in the dedicated acreage outlined on the plat below? YES ☒ NO ☐ ("Owner" means the person who has the right to drill into and to produce from any pool and to appropriate the production either for himself or for himself and another. (65-3-29 (n) NMSA 1935 Comp.)
2. If the answer to question one is "no," have the interests of all the owners been consolidated by communitization agreement or otherwise? YES ☐ NO ☐ If answer is "yes," Type of Consolidation _____
3. If the answer to question two is "no," list all the owners and their respective interests below.

Owner	Land Description

SECTION B

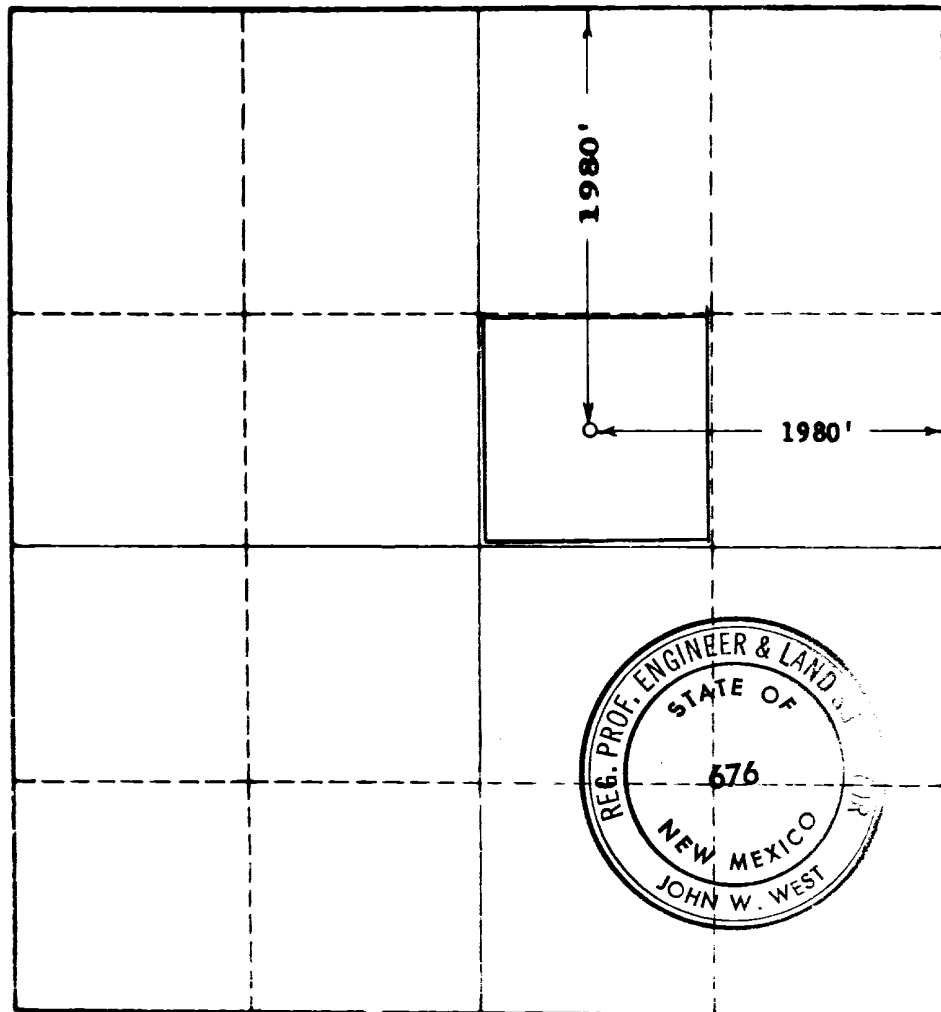

CERTIFICATION

I hereby certify that the information in SECTION A above is true and complete to the best of my knowledge and belief.

Name H. A. Rigg
Position Engineer
Company SUNRAY DX OIL COMPANY
Date June 1, 1964

I hereby certify that the well location shown on the plat in SECTION B was plotted from field notes of actual surveys made by me or under my supervision, and that the same is true and correct to the best of my knowledge and belief.

Date Surveyed MAY 19, 1964
Registered Professional Engineer and/or Land Surveyor, JOHN W. WEST
Certificate No. 676

0 330 660 990 1320 1650 1980 2310 2640 2000 1500 1000 500 0