

NEW MEXICO OIL CONSERVATION COMMISSION
WELL LOCATION AND ACREAGE DEDICATION PLAT

FORM C-128
Revised 5/1/57

SEE INSTRUCTIONS FOR COMPLETING THIS FORM ON THE REVERSE SIDE

SECTION A

| | | | | |
|--|--|-------------------------------------|---|----------------------|
| Operator TENNECO OIL COMPANY | | Lease STATE OF NEW MEXICO | | Well No. 3 |
| Unit Letter K | Section 6 | Township 11 SOUTH | Range 34 EAST | County LEA |
| Actual Footage Location of Well: 2130 feet from the SOUTH line and 1830 feet from the WEST line | | | | |
| Ground Level Elev. 4475 | Producing Formation Bough C Line | Pool Undesignated | Dedicated Acreage 92.87 Acres | |

1. Is the Operator the only owner in the dedicated acreage outlined on the plat below? YES ☒ NO ☐ ("Owner" means the person who has the right to drill into and to produce from any pool and to appropriate the production either for himself or for himself and another. (65-3-29 (e) NMSA 1935 Comp.)
2. If the answer to question one is "no," have the interests of all the owners been consolidated by communitization agreement or otherwise? YES ☐ NO ☐ If answer is "yes," Type of Consolidation _____
3. If the answer to question two is "no," list all the owners and their respective interests below:

| Owner | Land Description |
|-------|------------------|
| | |
| | |

SECTION B

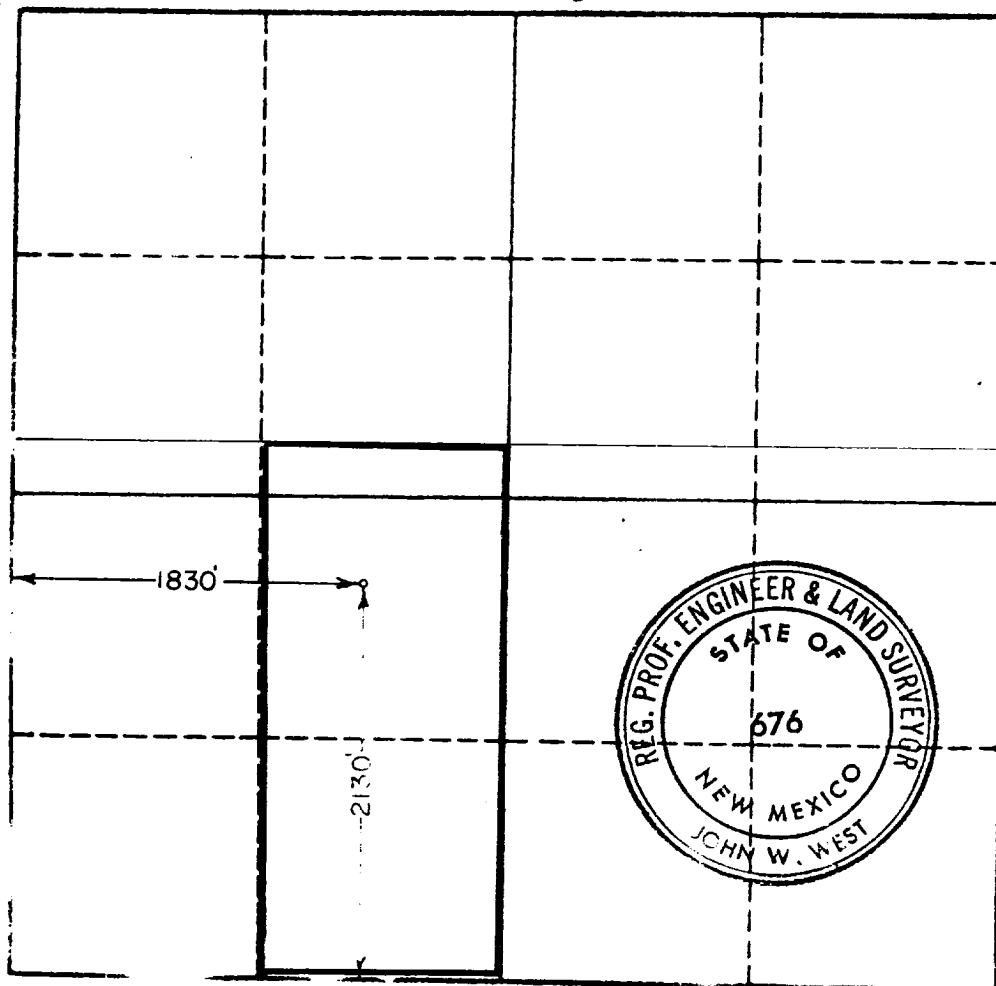

CERTIFICATION

I hereby certify that the information in SECTION A above is true and complete to the best of my knowledge and belief.

A. W. Lang
Name **ORIGINAL**
SIGNED BY **A. W. LANG**
Position **A. W. Lang**
Dist. Prod. Superintendent
Company **Tenneco Oil Company**
Date **1-12-65**

I hereby certify that the well location shown on the plat in SECTION B was plotted from field notes of actual surveys made by me or under my supervision, and that the same is true and correct to the best of my knowledge and belief.

Date Surveyed **9-25-64**
Registered Professional Engineer and/or Land Surveyor, **JOHN W. WEST**
John W. West
Certificate No. **N. M. - P. E. & L. S. NO. 676**

0 330 660 990 1320 1650 1980 2310 2640 2970 3300

