

NEW MEXICO OIL CONSERVATION COMMISSION
Santa Fe, New Mexico

Form O-101
Revised (12/1/55)

NOTICE OF INTENTION TO DRILL

Notice must be given to the District Office of the Oil Conservation Commission and approval obtained before drilling or recompletion begins. If changes in the proposed plan are considered advisable, a copy of this notice showing such changes will be returned to the sender. Submit this notice in QUINTUPLICATE. One copy will be returned following approval. See additional instructions in Rules and Regulations of the Commission. If State Land submit 6 Copies Attach Form O-128 in triplicate to first 3 copies of form O-101

Fort Worth, Texas

(Place)

August 29, 1963

(Date)

OIL CONSERVATION COMMISSION
SANTA FE, NEW MEXICO

Gentlemen:

You are hereby notified that it is our intention to commence the Drilling of a well to be known as
Texas Pacific Coal and Oil Company

(Company or Operator)

State of New Mexico "AC"

(Lease)

Well No. 1

G

The well is

located 2130 feet from the North line and 1980 feet from the

East

line of Section 15

T 10 South

R 36 East

NMPM.

(GIVE LOCATION FROM SECTION LINE)

South Crossroads

Pool, Lea

County

If State Land the Oil and Gas Lease is No.

E 7425

If patented land the owner is

Address

We propose to drill well with drilling equipment as follows: Rotary rig

The status of plugging bond is On file

Drilling Contractor Loffland Bros.

We intend to complete this well in the Devonian

formation at an approximate depth of 12500 feet.

CASING PROGRAM

We propose to use the following strings of Casing and to cement them as indicated:

Size of Hole	Size of Casing	Weight per Foot	New or Second Hand	Depth	Sacks Cement
17"	13 3/8"	48#	New	350'	300 sx.
12"	8 5/8"	24# & 32#	New	4300'	Approx. 2000 sx. Circ
7 7/8"	5 1/2"	17# & 20#	New	12400'	300 sx.

If changes in the above plans become advisable we will notify you immediately.

ADDITIONAL INFORMATION (If recompletion give full details of proposed plan of work.)

Approved....., 19.....
Except as follows:

OIL CONSERVATION COMMISSION

By.....

Sincerely yours,

TEXAS PACIFIC COAL AND OIL COMPANY

By.....

Position..... Manager of Production

Send Communications regarding well to

Name..... D. A. Benney

Address..... P.O. Box 2110, Fort Worth 1, Texas

NEW MEXICO OIL CONSERVATION COMMISSION
WELL LOCATION AND ACREAGE DEDICATION PLAT

FORM C-128
Revised 5/1/57

SEE INSTRUCTIONS FOR COMPLETING THIS FORM ON THE REVERSE SIDE.

SECTION A

Operator TEXAS PACIFIC COAL & OIL CO.		Lease N.M. STATE "AG"		Well No. 1
Unit Letter G	Section 15	Township 10 SOUTH	Range 36 EAST	County LEA
Actual Footage Location of Well: 2130 feet from the NORTH line and 1980 feet from the EAST line				
Ground Level Elev. 4003	Producing Formation Devonian		Pool South Crossroads Devonian	Dedicated Acreage: 80 Acres

1. Is the Operator the only owner in the dedicated acreage outlined on the plat below? YES ☒ NO ☐ ("Owner" means the person who has the right to drill into and to produce from any pool and to appropriate the production either for himself or for himself and another. (65-3-29 (a) NMSA 1935 Comp.)
2. If the answer to question one is "no," have the interests of all the owners been consolidated by communitization agreement or otherwise? YES ☐ NO ☐ If answer is "yes," Type of Consolidation _____
3. If the answer to question two is "no," list all the owners and their respective interests below:

Owner	Land Description

SECTION B

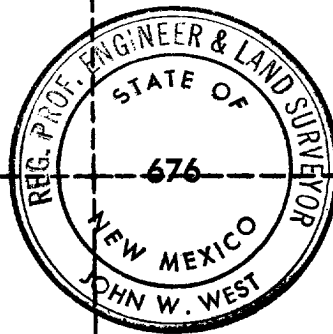
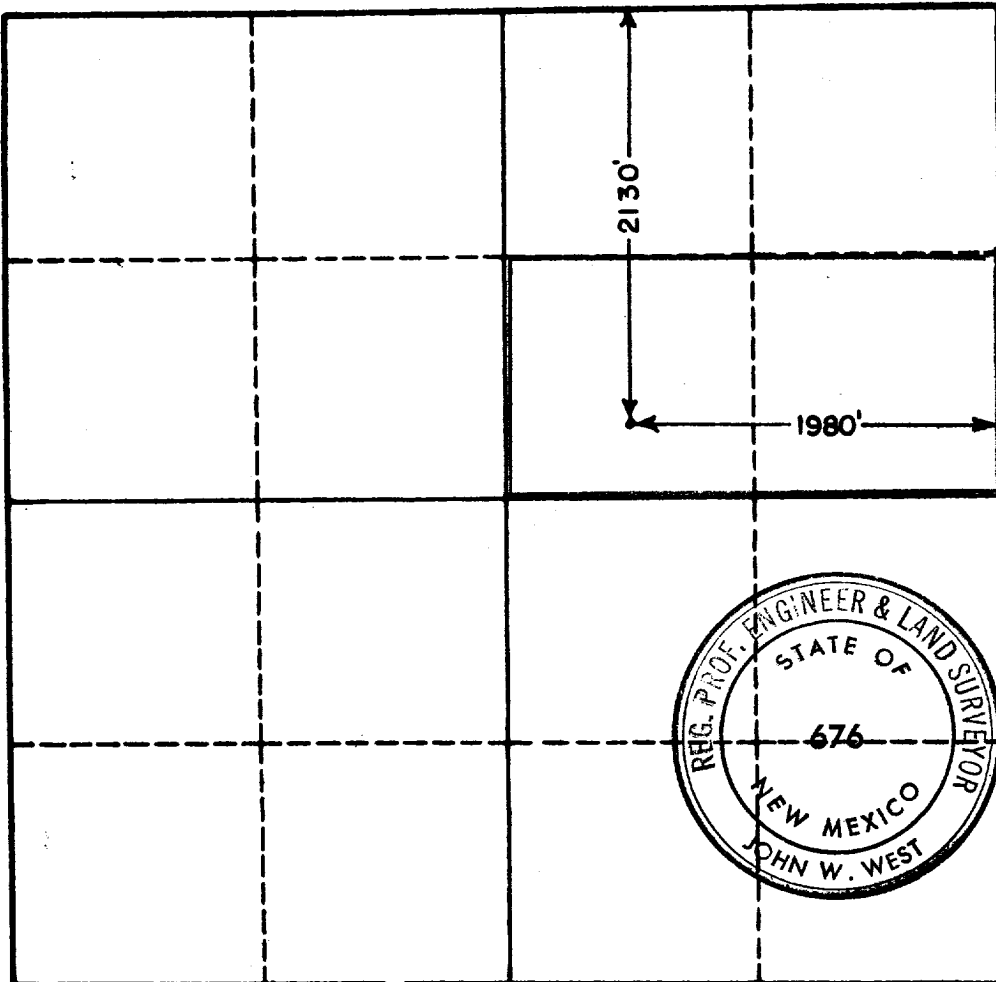

CERTIFICATION

I hereby certify that the information in SECTION A above is true and complete to the best of my knowledge and belief.

Name [Signature]
Position Manager of Production
Company Texas Pacific Coal and Oil Co
Date August 29, 1963

I hereby certify that the well location shown on the plat in SECTION B was plotted from field notes of actual surveys made by me or under my supervision, and that the same is true and correct to the best of my knowledge and belief.

Date Surveyed 8-2
Registered Professional and/or Land Surveyor [Signature]
Certificate No.

0 330 660 990 1320 1650 1980 2310 2640 2000 1500 1000 500 0