

(SUBMIT IN TRIPLICATE)

Land Office Santa FeLease No. NY 0152965

Unit \_\_\_\_\_

UNITED STATES  
DEPARTMENT OF THE INTERIOR  
GEOLOGICAL SURVEY

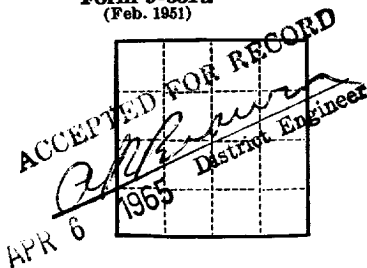

## SUNDRY NOTICES AND REPORTS ON WELLS

NOTICE OF INTENTION TO DRILL.....	<input checked="" type="checkbox"/>	SUBSEQUENT REPORT OF WATER SHUT-OFF.....	
NOTICE OF INTENTION TO CHANGE PLANS.....		SUBSEQUENT REPORT OF SHOOTING OR ACIDIZING.....	
NOTICE OF INTENTION TO TEST WATER SHUT-OFF.....		SUBSEQUENT REPORT OF ALTERING CASING.....	
NOTICE OF INTENTION TO RE-DRILL OR REPAIR WELL.....		SUBSEQUENT REPORT OF RE-DRILLING OR REPAIR.....	
NOTICE OF INTENTION TO SHOOT OR ACIDIZE.....		SUBSEQUENT REPORT OF ABANDONMENT.....	
NOTICE OF INTENTION TO PULL OR ALTER CASING.....		SUPPLEMENTARY WELL HISTORY.....	
NOTICE OF INTENTION TO ABANDON WELL.....			

(INDICATE ABOVE BY CHECK MARK NATURE OF REPORT, NOTICE, OR OTHER DATA)

April 1, 1965

Southern Natural Gas Co.

Well No. 1 is located 740 ft. from N line and 571 ft. from E line of sec. 1ME SE Sec 111S33E10PM

(1/4 Sec. and Sec. No.)

(Twp.)

(Range)

(Meridian)

South LaneLeaNew Mexico

(Field)

(County or Subdivision)

(State or Territory)

The elevation of the derrick floor above sea level is \_\_\_\_\_ ft.

## DETAILS OF WORK

(State names of and expected depths to objective sands; show sizes, weights, and lengths of proposed casings; indicate mudding jobs, cementing points, and all other important proposed work)

Well will be drilled by Rotary in the Bough "C" Penn formation to an approximate depth of 9900 feet by Forster Drilling Company of Odessa, Texas. The casing program is as follows: 16 inch H-40 42.8# new casing set at 200 feet with 200 sax of cement; 10 3/4 inch H-40 32.75# new casing set at 1800 feet with 400 sax cement; 7 5/8 inch casing set at 4300 feet cemented with 520 sax as follows - 24# H-40 from 0-2924 feet; 26.40# J-55 2924-4026 feet; and 4 1/2 inch casing 11.6# set at 9540 feet and cemented with 400 sax cement.

NOTE: Notice of Intention to Drill originally filed with Oil Conservation Commission on Form C-101 December 1, 1964.

RECEIVED

APR 5 1965

I understand that this plan of work must receive approval in writing by the Geological Survey before operations may be commenced.

Company Sam BorenAddress Box 953, Midland, TexasU. S. GEOLOGICAL SURVEY  
BOSWELL, NEW MEXICOBy [Signature]Title Agent

NUMBER OF COPIES RECEIVED	
DISTRIBUTION	
SANTA FE	
FILE	
U.S.G.S.	
LAND OFFICE	
TRANSPORTATION	OIL
	GAS
PRODUCTION OFFICE	
OPERATOR	

**NEW MEXICO OIL CONSERVATION COMMISSION**  
**WELL LOCATION AND ACREAGE DEDICATION PLAT**  
 SEE INSTRUCTIONS FOR COMPLETING THIS FORM ON THE REVERSE SIDE

FORM C-128  
 Revised 5/7/57

**SECTION A**

Operator <b>Santa Boreen</b>		Lease <b>Southern Natural Gas Co.</b>		Well No. <b>1</b>
Unit Letter <b>A</b>	Section <b>1</b>	Township <b>T-11-S</b>	Range <b>R-8-E</b>	County <b>Lea</b>
Actual Footage Location of Well: <b>571</b> feet from the <b>East</b> line and <b>740</b> feet from the <b>North</b> line				
Ground Level Elev.	Producing Formation <b>rough "C" Perm</b>	Pool <b>South Lane</b>	Dedicated Acreage: <b>100.10</b> Acres	

1. Is the Operator the only owner in the dedicated acreage outlined on the plat below? YES ☒ NO \_\_\_\_ . ("Owner" means the person who has the right to drill into and to produce from any pool and to appropriate the production either for himself or for himself and another. (65-3-29 (e) NMSA 1935 Comp.)
2. If the answer to question one is "no," have the interests of all the owners been consolidated by communitization agreement or otherwise? YES \_\_\_\_ NO \_\_\_\_ . If answer is "yes," Type of Consolidation \_\_\_\_
3. If the answer to question two is "no," list all the owners and their respective interests below:

Owner	Land Description

**SECTION B**

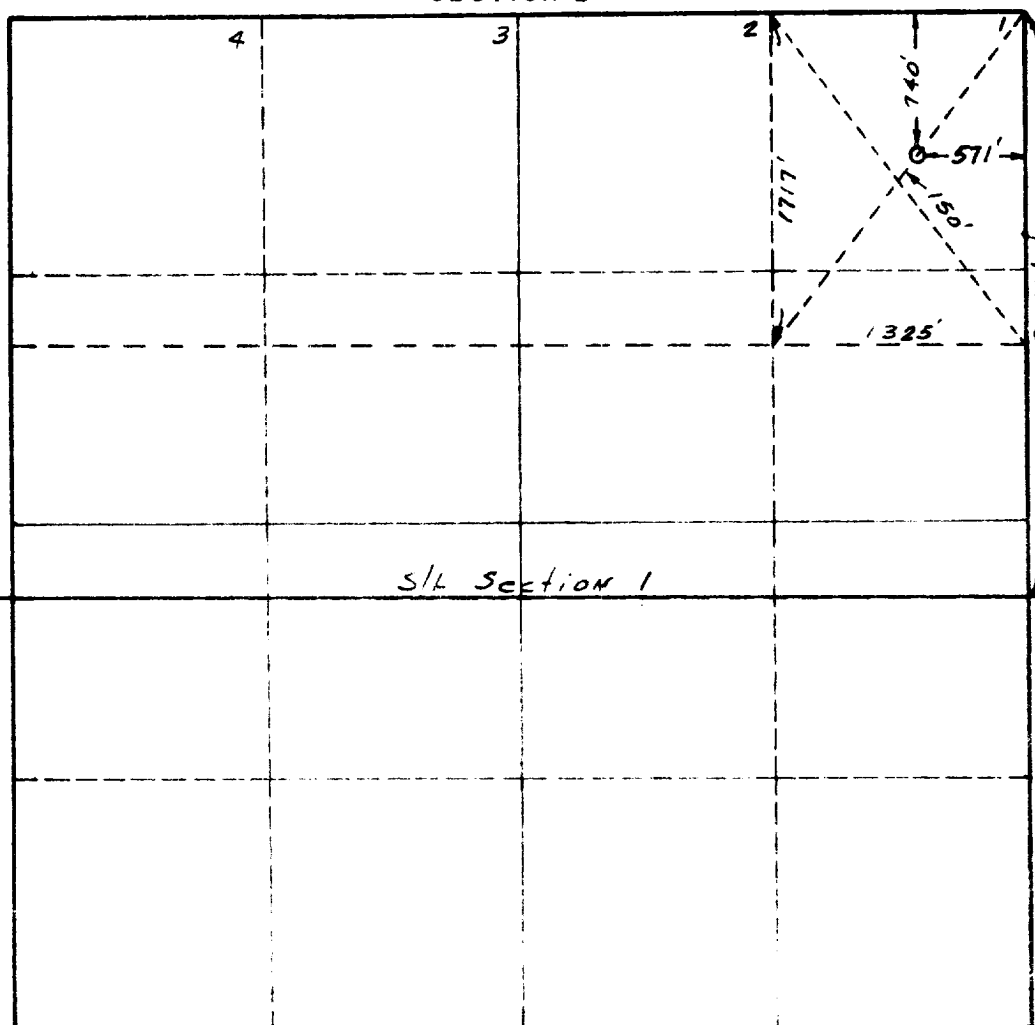

**CERTIFICATION**

I hereby certify that the information in SECTION A above is true and complete to the best of my knowledge and belief.

Name <i>Edward Smith</i>
Position <b>Agent</b>
Company <b>Santa Boreen</b>
Date <b>12/1/64</b>

I hereby certify that the well location shown on the plat in SECTION B was plotted from field notes of actual surveys made by me or under my supervision, and that the same is true and correct to the best of my knowledge and belief.

Date Surveyed <b>November 28, 1964</b>
Registered Professional Engineer and/or Land Surveyor <i>Myrl E. Shover</i>
Certificate No. <b>2189</b>

0 330 660 990 1320 1650 1980 2310 2640 2000 1500 1000 500 0