

NO. OF COPIES RECEIVED	
DISTRIBUTION	
SANTA FE	
FILE	
U.S.G.S.	
LAND OFFICE	
OPERATOR	

# NEW MEXICO OIL CONSERVATION COMMISSION

Form C-101  
Revised 1-1-65

5A. Indicate Type of Lease STATE <input checked="" type="checkbox"/> FEE <input type="checkbox"/>
5. State Oil & Gas Lease No. <b>OG-1509</b>

## APPLICATION FOR PERMIT TO DRILL, DEEPEN, OR PLUG BACK

1a. Type of Work DRILL <input checked="" type="checkbox"/> DEEPEN <input type="checkbox"/> PLUG BACK <input type="checkbox"/>		7. Unit Agreement Name
b. Type of Well OIL WELL <input checked="" type="checkbox"/> GAS WELL <input type="checkbox"/> OTHER <input type="checkbox"/> SINGLE ZONE <input checked="" type="checkbox"/> MULTIPLE ZONE <input type="checkbox"/>		8. Farm or Lease Name <b>State of New Mexico "F"</b>
2. Name of Operator <b>Sun Oil Company</b>		9. Well No. <b>1</b>
3. Address of Operator <b>P.O. Box 2880, Dallas, Texas 75221</b>		10. Field and Pool, or Wildcat <b>Wildcat</b>
4. Location of Well UNIT LETTER <b>11P11</b> LOCATED <b>511.7</b> FEET FROM THE <b>East</b> LINE <b>657.4</b> FEET FROM THE <b>South</b> LINE OF SEC. <b>6</b> TWP. <b>10-S</b> RGE. <b>33-E</b> NMPM		
		12. County <b>Lea</b>
19. Proposed Depth <b>4600</b>		20. Rotary or C.T. <b>Rotary</b>
21. Elevations (Show whether DF, RT, etc.) <b>4177 Ground</b>		22. Approx. Date Work will start <b>2-3-65</b>
21A. Kind & Status Plug. Bond <b>\$10,000 Blanket Bond</b>		21B. Drilling Contractor <b>Cactus Drilling Co.</b>

## PROPOSED CASING AND CEMENT PROGRAM

SIZE OF HOLE	SIZE OF CASING	WEIGHT PER FOOT	SETTING DEPTH	SACKS OF CEMENT	EST. TOP
12-1/4"	8-5/8"	24#	1550'	400	Ground Surface
7-7/8"	4-1/2"	9.5#	4600'	400	2000'

We expect to set and cement 1550' of 8 5/8" surface casing and 4600' of 4 1/2" oil string, using sufficient cement to adequately protect any oil or gas shows. The principal objective of this well is the Milnesand - San Andres oil horizon.

IN ABOVE SPACE DESCRIBE PROPOSED PROGRAM: IF PROPOSAL IS TO DEEPEN OR PLUG BACK, GIVE DATA ON PRESENT PRODUCTIVE ZONE AND PROPOSED NEW PRODUCTIVE ZONE. GIVE BLOWOUT PREVENTER PROGRAM, IF ANY.

I hereby certify that the information above is true and complete to the best of my knowledge and belief.

Signed (A.S. Rhea) Title Division Superintendent Date 1-28-65

(This space for State Use)

APPROVED BY \_\_\_\_\_ TITLE \_\_\_\_\_ DATE \_\_\_\_\_

CONDITIONS OF APPROVAL, IF ANY:

**NEW MEXICO OIL CONSERVATION COMMISSION  
WELL LOCATION AND ACREAGE DEDICATION PLAT**

Form C-102  
Supersedes C-128  
Effective 1-1-65

All distances must be from the outer boundaries of the Section.

Operator <b>Sun Oil Company</b>			Lease <b>State of New Mexico "F"</b>		Well No. <b>1</b>
Unit Letter <b>1011</b>	Section <b>6</b>	Township <b>10-S</b>	Range <b>33-E</b>	County <b>Lea</b>	
Actual Surface Location of Well: <b>511.7</b> feet from the <b>East</b> line and <b>657.4</b> feet from the <b>South</b> line					
Ground Level Elev. <b>4177</b>	Producing Formation <b>Milnesand-San Andres</b>		Pool <b>Wildcat</b>		Dedicated Acreage: <b>40</b> Acres

1. Outline the acreage dedicated to the subject well by colored pencil or hachure marks on the plat below.
2. If more than one lease is dedicated to the well, outline each and identify the ownership thereof (both as to working interest and royalty).
3. If more than one lease of different ownership is dedicated to the well, have the interests of all owners been consolidated by communitization, unitization, force-pooling, etc?

☐ Yes    ☐ No    If answer is "yes," type of consolidation \_\_\_\_\_

If answer is "no," list the owners and tract descriptions which have actually been consolidated. (Use reverse side of this form if necessary.) \_\_\_\_\_

No allowable will be assigned to the well until all interests have been consolidated (by communitization, unitization, forced-pooling, or otherwise) or until a non-standard unit, eliminating such interests, has been approved by the Commission.

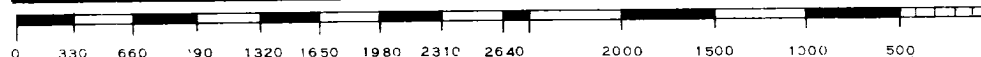
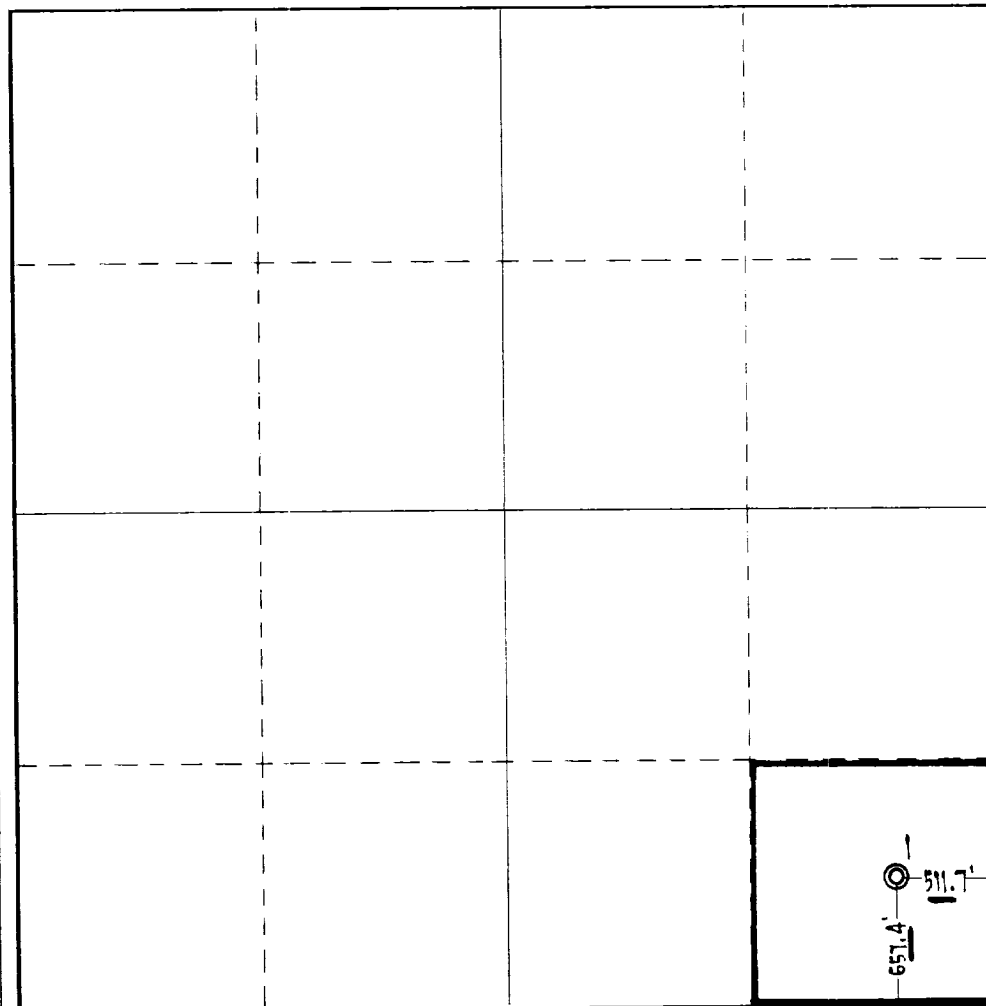

**CERTIFICATION**

*I hereby certify that the information contained herein is true and complete to the best of my knowledge and belief.*

Name \_\_\_\_\_ **(A. S. Rhea)**

Position  
**Division Superintendent**

Company  
**Sun Oil Company**

Date  
**January 28, 1965**

*I hereby certify that the well location shown on this plat was plotted from field notes of actual surveys made by me or under my supervision, and that the same is true and correct to the best of my knowledge and belief.*

Date Surveyed  
**Jan 28 1965**

Registered Professional Engineer and/or Land Surveyor

*[Signature]*

Certificate No.  
**14162**