

NEW MEXICO OIL CONSERVATION COMMISSION
WELL LOCATION AND ACREAGE DEDICATION PLAT

FORM C-128
Revised 5/1/57
HOBBS OFFICE O.C.C.

SEE INSTRUCTIONS FOR COMPLETING THIS FORM ON THE REVERSE

HOOD 3 03 PM '64

SECTION A

Operator COASTAL STATES GAS PRODUCING CO.		Lease W.A. STATE		Well No. 1-28
Unit Letter F	Section 32	Township 9 SOUTH	Range 33 EAST	County LEA
Actual Footage Location of Well: 1974.9 feet from the NORTH line and 1980 feet from the WEST line				
Ground Level Elev. 4313.0	Producing Formation ✓		Pool Flying "M" (San Andres)	Dedicated Acreage: 80 Acres

1. Is the Operator the only owner in the dedicated acreage outlined on the plat below? YES _____ NO _____. ("Owner" means the person who has the right to drill into and to produce from any pool and to appropriate the production either for himself or for himself and another. (65-3-29 (e) NMSA 1935 Comp.)
2. If the answer to question one is "no," have the interests of all the owners been consolidated by communitization agreement or otherwise? YES _____ NO _____. If answer is "yes," Type of Consolidation _____
3. If the answer to question two is "no," list all the owners and their respective interests below:

Owner	Land Description

SECTION B

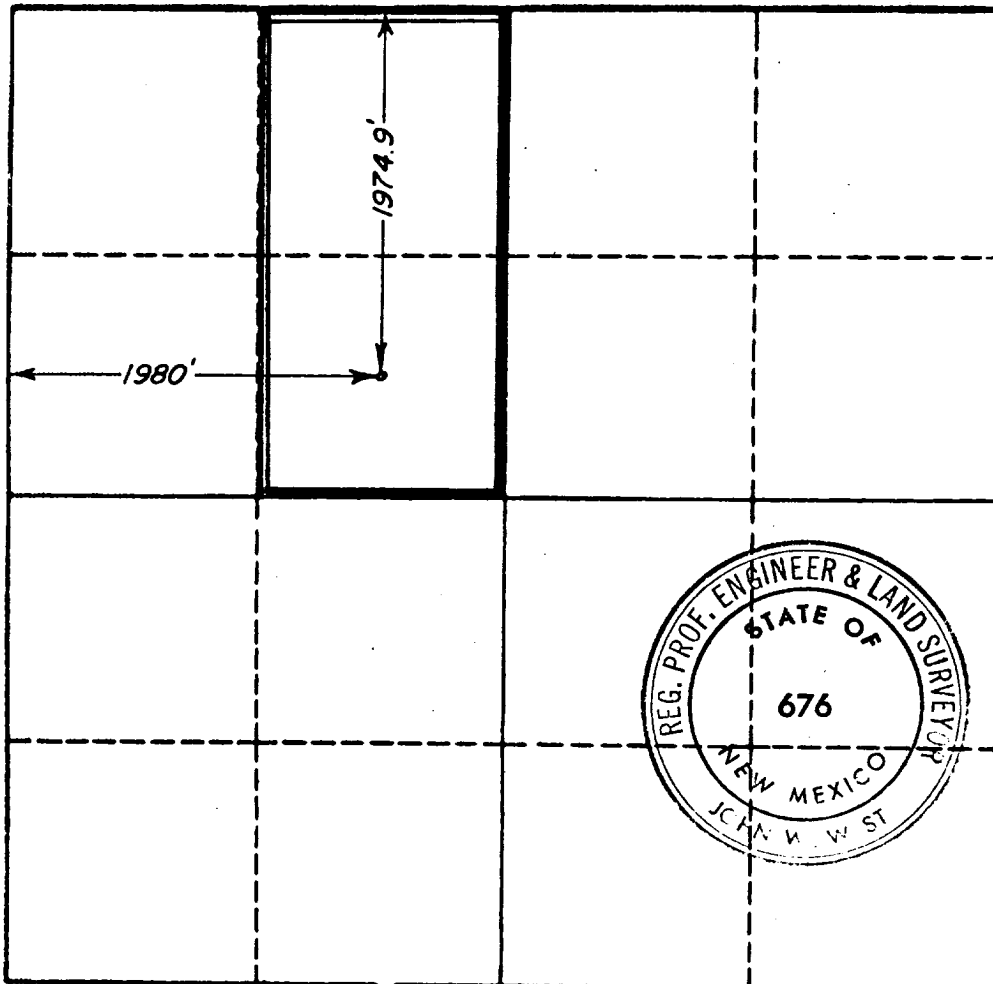

CERTIFICATION

I hereby certify that the information in SECTION A above is true and complete to the best of my knowledge and belief.

Name <i>Joe P. Howard</i>
Position Production Supt.
Company COASTAL STATES GAS PRODUCING COMPANY
Date August 10, 1964

I hereby certify that the well location shown on the plat in SECTION B was plotted from field notes of actual surveys made by me or under my supervision, and that the same is true and correct to the best of my knowledge and belief.

Date Surveyed JUNE 4, 1964
Registered Professional Engineer and/or Land Surveyor, JOHN W. WEST <i>John W. West</i>
Certificate No. N.M. - P.E. & L.S. NO. 676

0 330 660 990 1320 1650 1980 2310 2640 2000 1500 1000 500 0