

NUMBER OF COPIES RECEIVED	
DISTRIBUTION	
SANTA FE	
FILE	
U.S.G.S.	
LAND OFFICE	
TRANSPORTER	OIL
	GAS
PRODUCTION OFFICE	
OPERATOR	

NEW MEXICO OIL CONSERVATION COMMISSION NO. C.C.
Santa Fe, New Mexico

Form C-101
Revised (12/1/55)

NOTICE OF INTENTION TO DRILL

Notice must be given to the District Office of the Oil Conservation Commission and approval obtained before drilling or recompletion begins. If changes in the proposed plan are considered advisable, a copy of this notice showing such changes will be returned to the sender. Submit this notice in QUINTUPLICATE. One copy will be returned following approval. See additional instructions in Rules and Regulations of the Commission. If State Land submit 6 Copies Attach Form C-128 in triplicate to first 3 copies of form C-101

Hobbs, New Mexico
(Place)

June 5, 1964
(Date)

OIL CONSERVATION COMMISSION
SANTA FE, NEW MEXICO

FILED TO AMEND FOOTAGE LOCATION.

Gentlemen:

You are hereby notified that it is our intention to commence the Drilling of a well to be known as

Coastal States Gas Producing Company

(Company or Operator)

N. A. State

(Lease)

Well No. **1**, in **F** (Unit) The well is

located **1974.9** feet from the **North** line and **1980** feet from the **West** line of Section **32**, T. **9 S**, R. **33 E**, NMPM.

(GIVE LOCATION FROM SECTION LINE) **Wildcat** Pool, **Lee** County

If State Land the Oil and Gas Lease is No. **OG 1826**

If patented land the owner is.....

Address.....

We propose to drill well with drilling equipment as follows: **Rotary**

The status of plugging bond is **Blanket**

Drilling Contractor.....

We intend to complete this well in the **San Andres** formation at an approximate depth of **4600** feet.

CASING PROGRAM

We propose to use the following strings of Casing and to cement them as indicated:

Size of Hole	Size of Casing	Weight per Foot	New or Second Hand	Depth	Sacks Cement
12 1/4	3 5/8	21.5	New	250	200 (Circ.)
7 7/8	4 1/2	9.5	New	4600	300

If changes in the above plans become advisable we will notify you immediately.

ADDITIONAL INFORMATION (If recompletion give full details of proposed plan of work.)

Approved....., 19.....
Except as follows:

Sincerely yours,

Coastal States Gas Producing Company
(Company or Operator)

By **H. L. Smith**

Position **Agent**
Send Communications regarding well to

Name **Coastal States Gas Producing Company**

Address **Box 385, Abilene, Texas**

OIL CONSERVATION COMMISSION
By **J. L. Jones**

NEW MEXICO OIL CONSERVATION COMMISSION
WELL LOCATION AND ACREAGE DEDICATION PLAT

SEE INSTRUCTIONS FOR COMPLETING THIS FORM ON THE REVERSE SIDE

SECTION A

Operator COASTAL STATES GAS PRODUCING CO.		Lease W.A. STATE		Well No. 1-32
Unit Letter F	Section 32	Township 9 SOUTH	Range 33 EAST	County LEA
Actual Footage Location of Well: 1974.9 feet from the NORTH line and 1980 feet from the WEST line				
Ground Level Elev. 4313.0	Producing Formation San Andres		Pool Wildcat	Dedicated Acreage: 40 Acres

1. Is the Operator the only owner in the dedicated acreage outlined on the plat below? YES ☒ NO ____ ("Owner" means the person who has the right to drill into and to produce from any pool and to appropriate the production either for himself or for himself and another. (65-3-29 (e) NMSA 1935 Comp.)
2. If the answer to question one is "no," have the interests of all the owners been consolidated by communitization agreement or otherwise? YES ____ NO ____ . If answer is "yes," Type of Consolidation ____
3. If the answer to question two is "no," list all the owners and their respective interests below:

Owner	Land Description

SECTION B

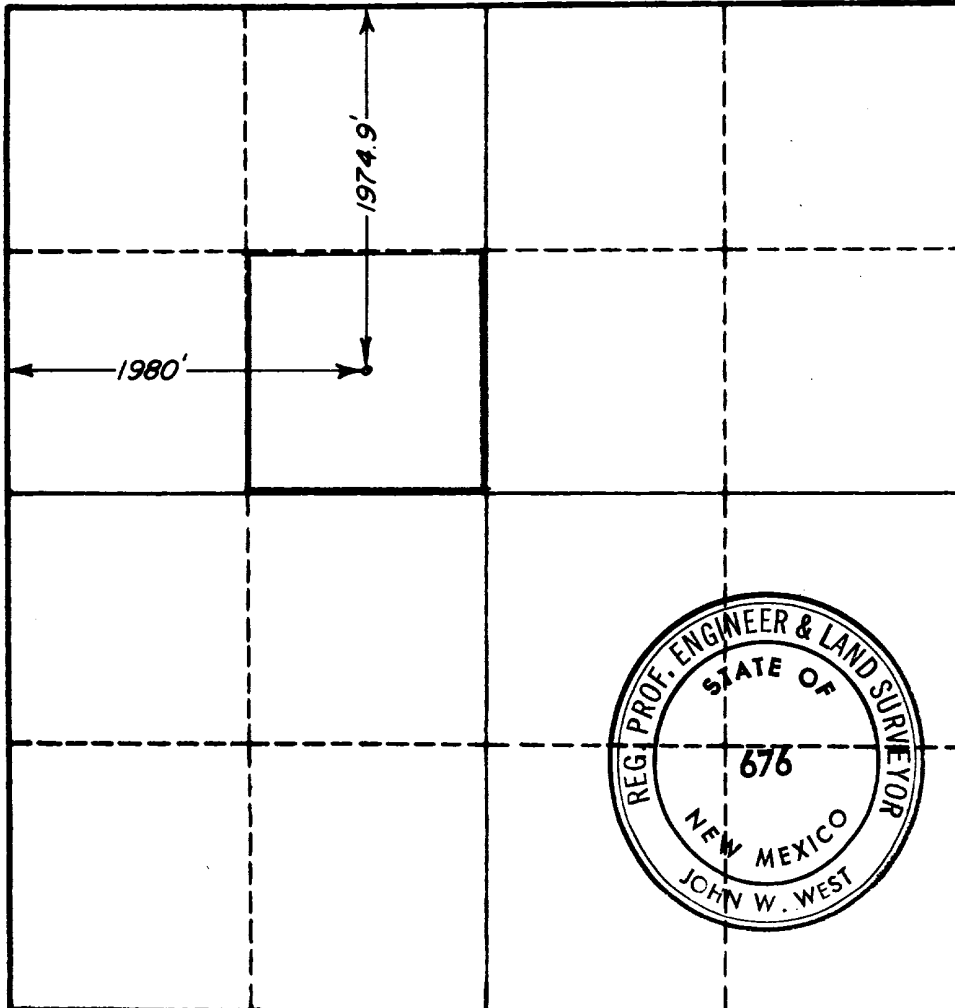

CERTIFICATION

I hereby certify that the information in SECTION A above is true and complete to the best of my knowledge and belief.

Name A. L. Smith
Position Agent
Company Coastal States Gas Prod. Co.
Date June 8, 1964

I hereby certify that the well location shown on the plat in SECTION B was plotted from field notes of actual surveys made by me or under my supervision, and that the same is true and correct to the best of my knowledge and belief.

Date Surveyed JUNE 4, 1964
Registered Professional Engineer and/or Land Surveyor, JOHN W. WEST
John W. West
Certificate No. N.M. - P.E. & L.S. NO. 676

0 330 660 990 1320 1650 1980 2310 2640 2970 3300 3630 3960 4290 4620 4950 5280 5610 5940 6270 6600